This is a digital copy of a book that was preserved for generations on library shelves before it was carefully scanned by Google as part of a project to make the world's books discoverable online.

It has survived long enough for the copyright to expire and the book to enter the public domain. A public domain book is one that was never subject to copyright or whose legal copyright term has expired. Whether a book is in the public domain may vary country to country. Public domain books are our gateways to the past, representing a wealth of history, culture and knowledge that's often difficult to discover.

Marks, notations and other marginalia present in the original volume will appear in this file - a reminder of this book's long journey from the publisher to a library and finally to you.

Usage guidelines

Google is proud to partner with libraries to digitize public domain materials and make them widely accessible. Public domain books belong to the public and we are merely their custodians. Nevertheless, this work is expensive, so in order to keep providing this resource, we have taken steps to prevent abuse by commercial parties, including placing technical restrictions on automated querying.

We also ask that you:

+ *Make non-commercial use of the files* We designed Google Book Search for use by individuals, and we request that you use these files for personal, non-commercial purposes.

+ *Refrain from automated querying* Do not send automated queries of any sort to Google's system: If you are conducting research on machine translation, optical character recognition or other areas where access to a large amount of text is helpful, please contact us. We encourage the use of public domain materials for these purposes and may be able to help.

+ *Maintain attribution* The Google "watermark" you see on each file is essential for informing people about this project and helping them find additional materials through Google Book Search. Please do not remove it.

+ *Keep it legal* Whatever your use, remember that you are responsible for ensuring that what you are doing is legal. Do not assume that just because we believe a book is in the public domain for users in the United States, that the work is also in the public domain for users in other countries. Whether a book is still in copyright varies from country to country, and we can't offer guidance on whether any specific use of any specific book is allowed. Please do not assume that a book's appearance in Google Book Search means it can be used in any manner anywhere in the world. Copyright infringement liability can be quite severe.

About Google Book Search

Google's mission is to organize the world's information and to make it universally accessible and useful. Google Book Search helps readers discover the world's books while helping authors and publishers reach new audiences. You can search through the full text of this book on the web at `http://books.google.com/`

Mus 624.3.424 (P) A

SCHIRMER'S LIBRARY
OF MUSICAL CLASSICS

Vol. 179

HELLER

Op. 16

The Art of Phrasing

Twenty-Six Melodious Studies

For the Piano

Book I – II

(1-12)

$1.00

T.

Mus 694.3.424 (1-2) A

DATE DUE

DEC 28 1987

MAY 14 1988

JUN 02 1997

GAYLORD

PRINTED IN U.S.A.

SCHIRMER'S LIBRARY
OF MUSICAL CLASSICS

Hp 429

STEPHEN HELLER

Op. 16

L'Art de Phraser

Twenty-Six Melodious Studies for the Piano

IN TWO BOOKS

Book I — Library Volume 179

Book II — Library Volume 180

G. SCHIRMER, INC.
New York

Copyright, 1896, by G. Schirmer, Inc.

Printed in the U. S. A.

Mus 694.3.424(1-2)
A

✓

HARVARD UNIVERSITY

OCT 2[illegible] 1962

EDA KUHN LOEB MUSIC LIBRARY

HARVARD UNIVERSITY LIBRARY OCT 23 1956

Contents.

N° 1.	Canzonetta	*Page* 2
" 2.	Impromptu	" 4
" 3.	Intermezzo	" 7
" 4.	Lied	" 10
" 5.	Eglogue	" 14
" 6.	Nocturne	" 16
" 7.	Intermezzo	" 20
" 8.	Eglogue	" 23
" 9.	Rondeau	" 26
" 10.	Allemandes	" 30
" 11.	Fantasina.	" 34
" 12.	Lied	" 37

L'Art de phraser.

The Art of Phrasing. | Die Kunst des Vortrags.

Twenty-six Melodious Studies.

Canzonetta.

Allegretto con molto. (♩ = 132)
ben pronunziata la melodia,
con semplicità.

STEPHEN HELLER. Op. 16, Book I.

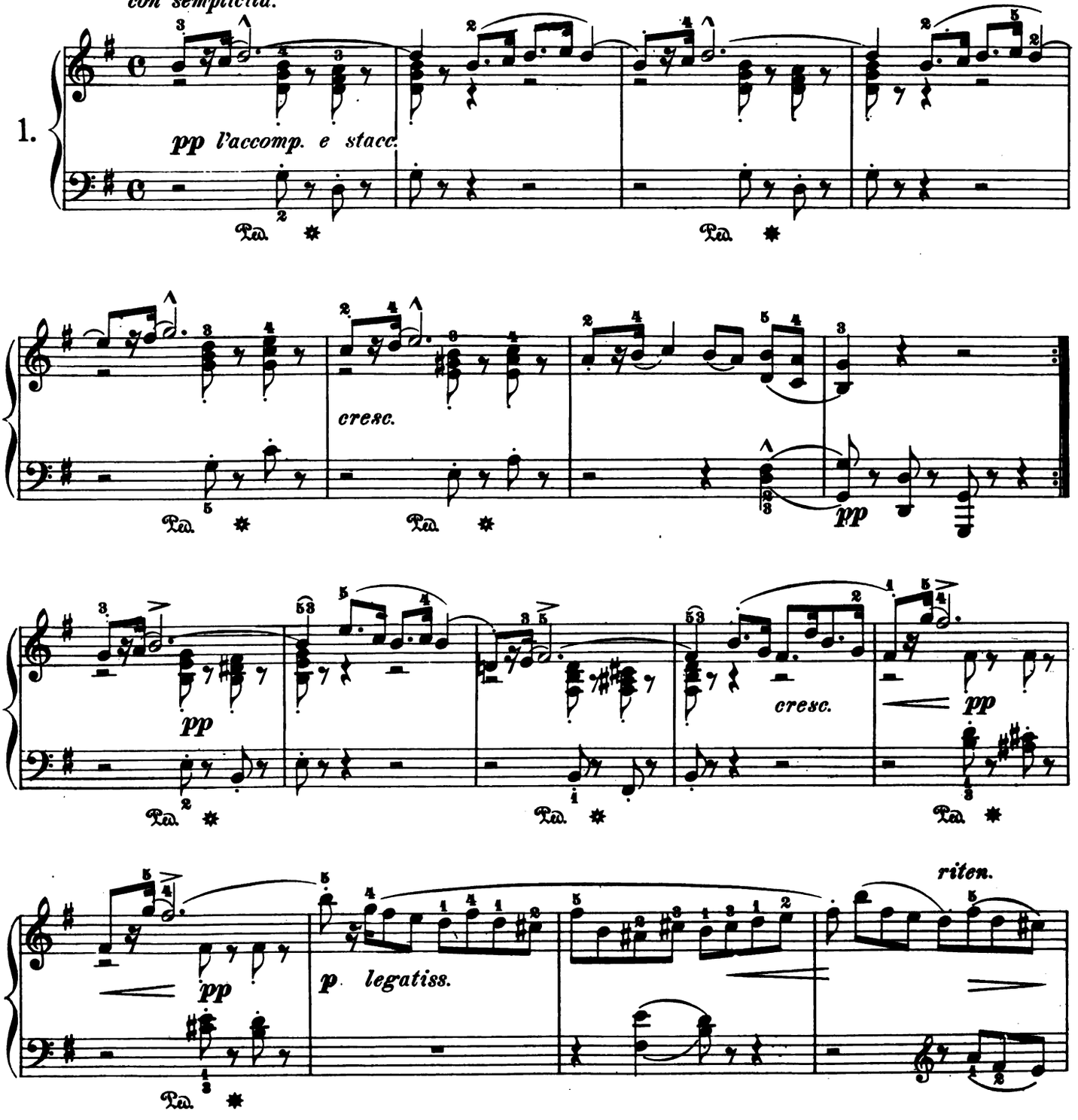

Printed in the U. S. A

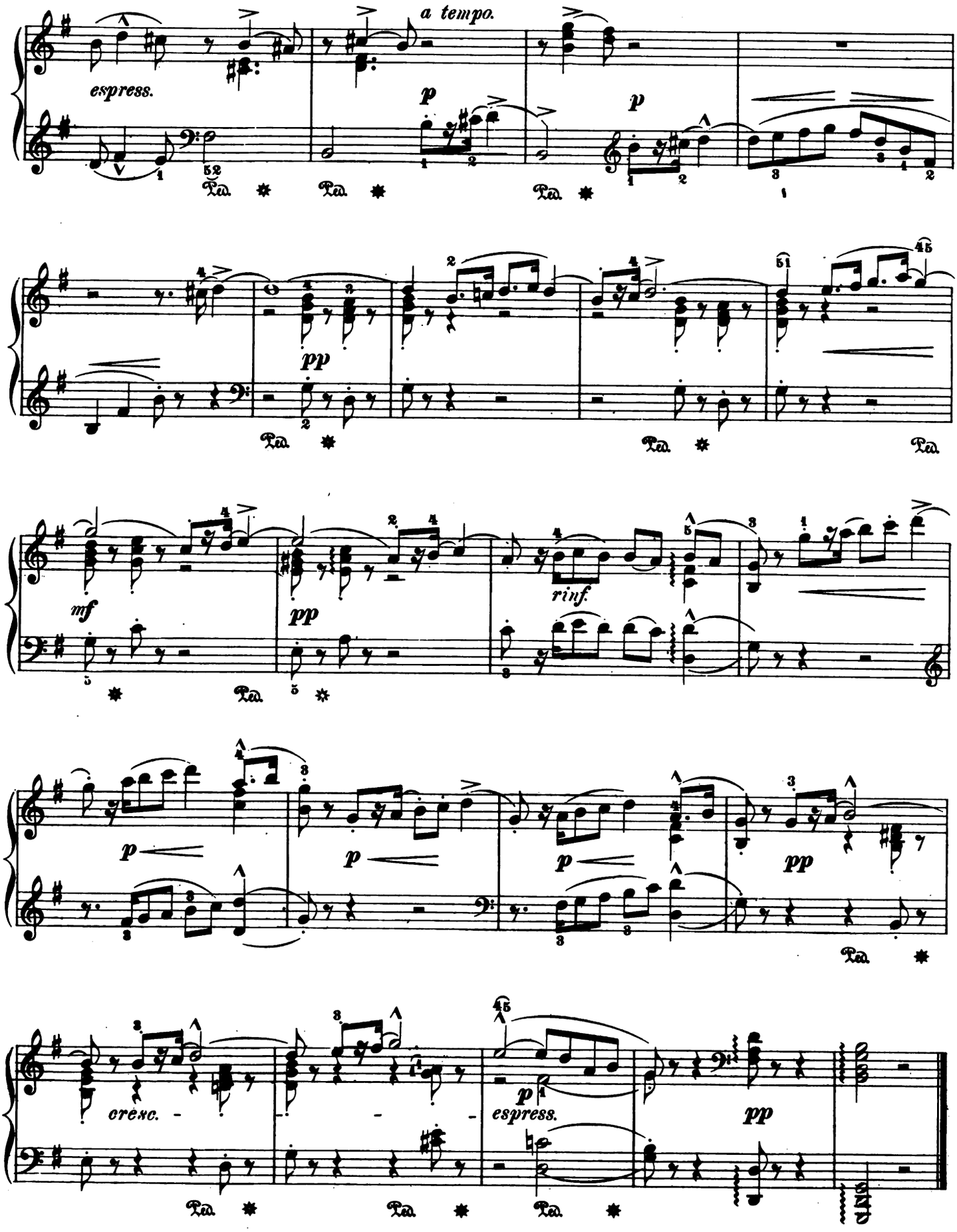
a tempo.
espress.
p
p
pp
mf
pp
rinf.
p
p
p
pp
cresc.
p
espress.
pp

Impromptu.

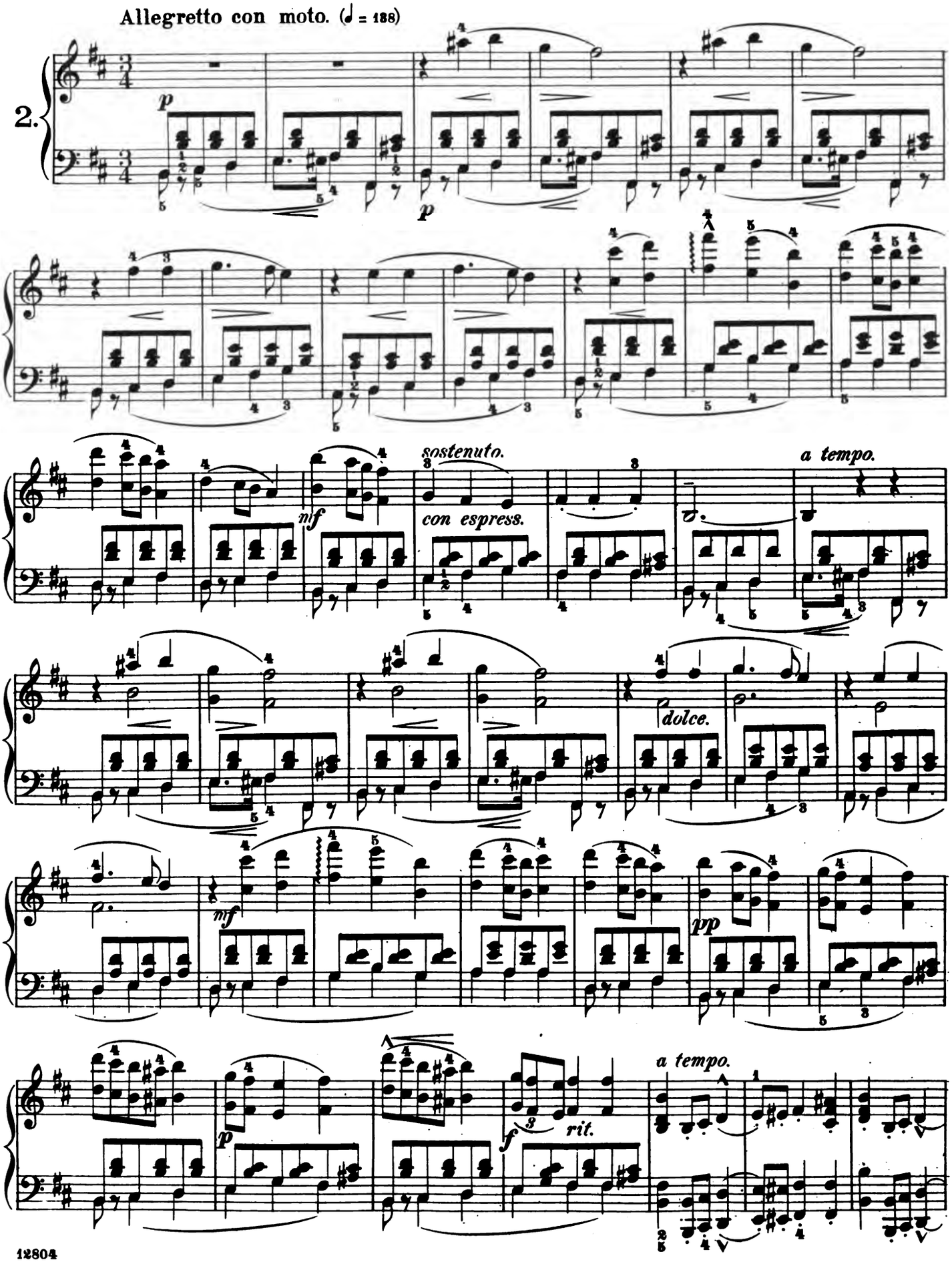
Allegretto con moto. (♩ = 138)
2.
p
p
mf
sostenuto.
con espress.
a tempo.
dolce.
mf
pp
p
f
rit.
a tempo.

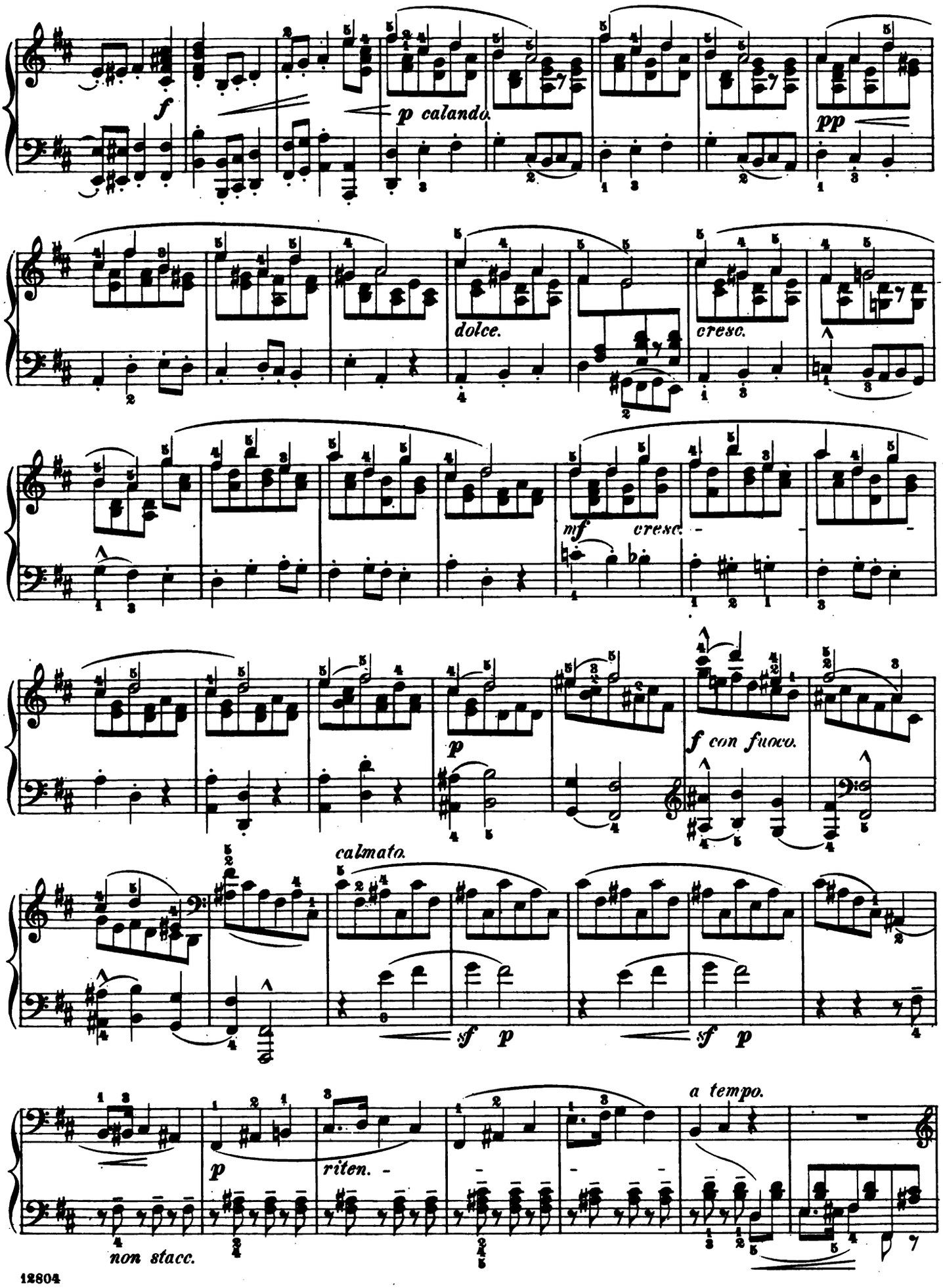
f
p calando.
pp
dolce.
cresc.
mf
cresc.
p
f con fuoco.
calmato.
sf p
sf p
p
riten.
a tempo.
non stacc.

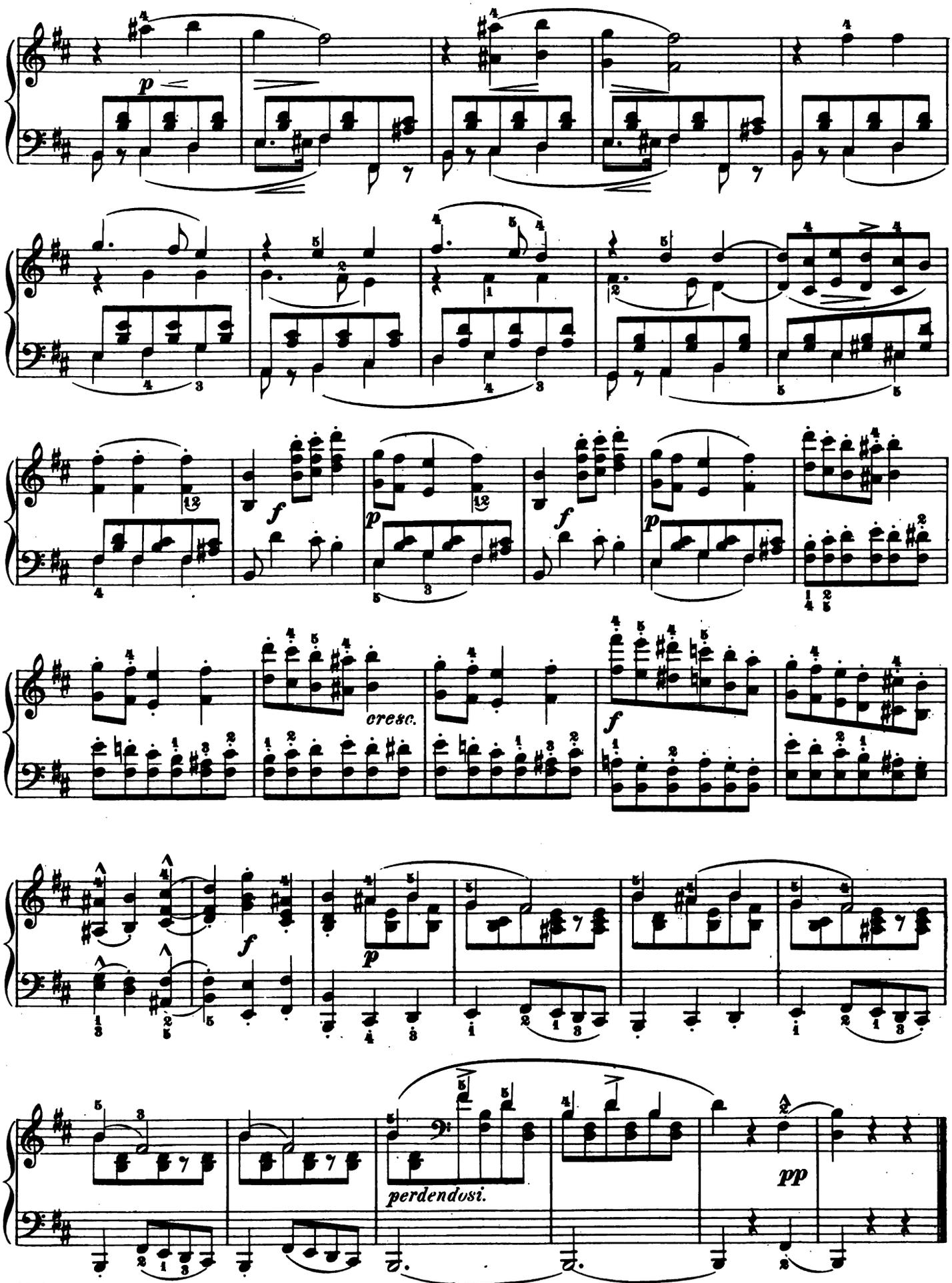
p
f
p
f
p
cresc.
f
p
f
perdendosi.
pp

Intermezzo.

Allegro molto agitato. (𝅗𝅥 = 138)

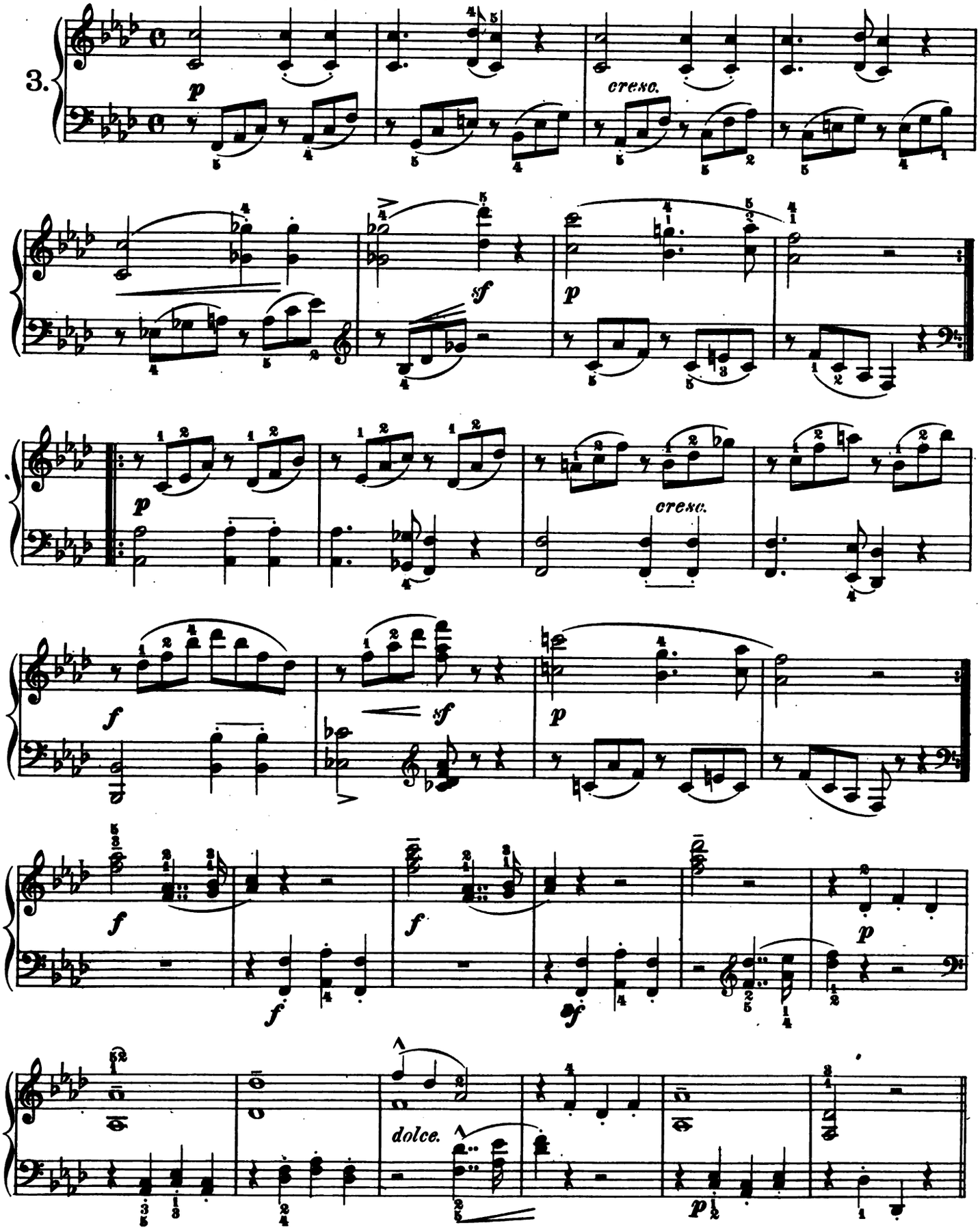

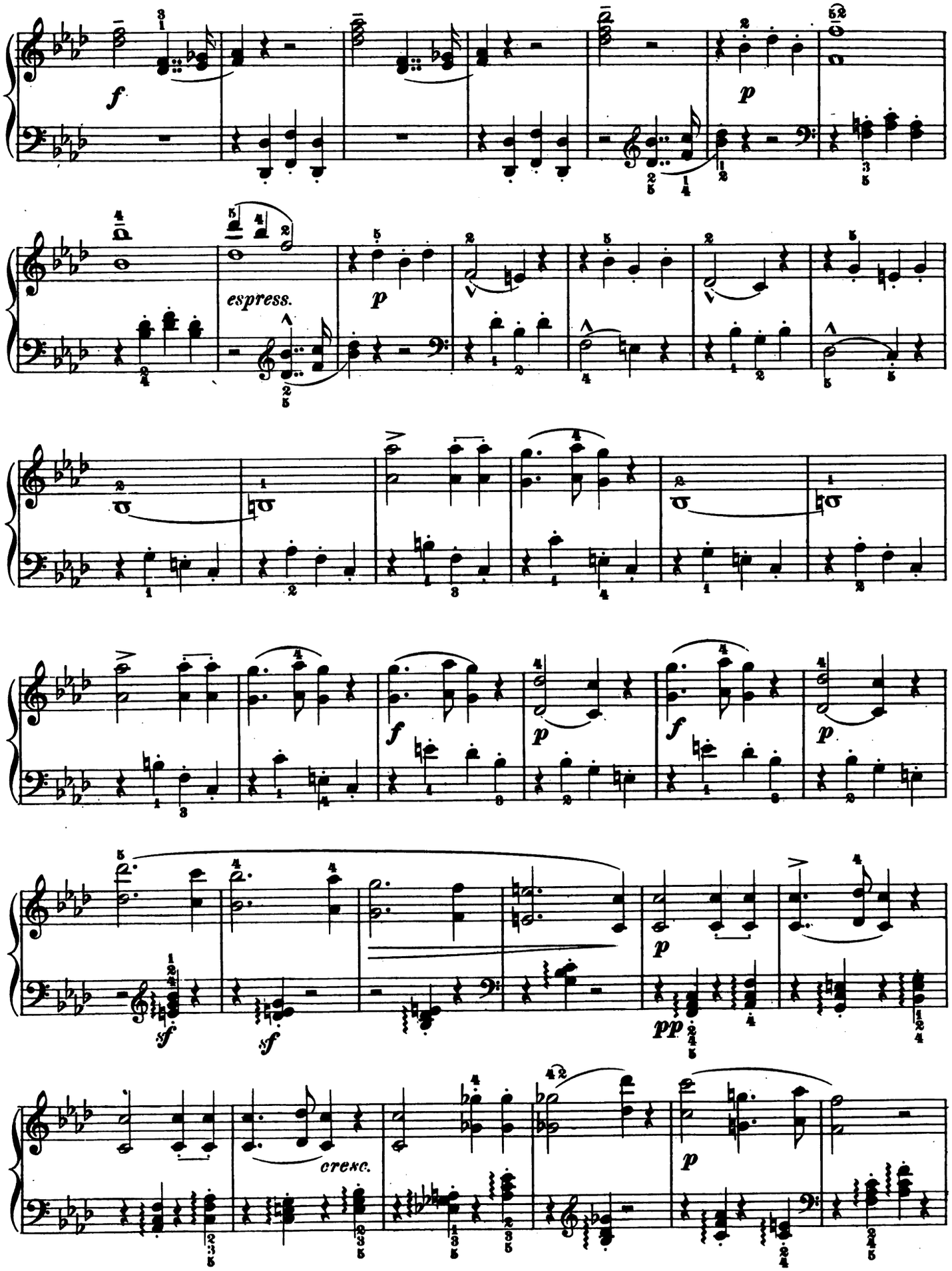
f
p
espress.
p
f
p
f
p
sf
sf
pp
cresc.
p

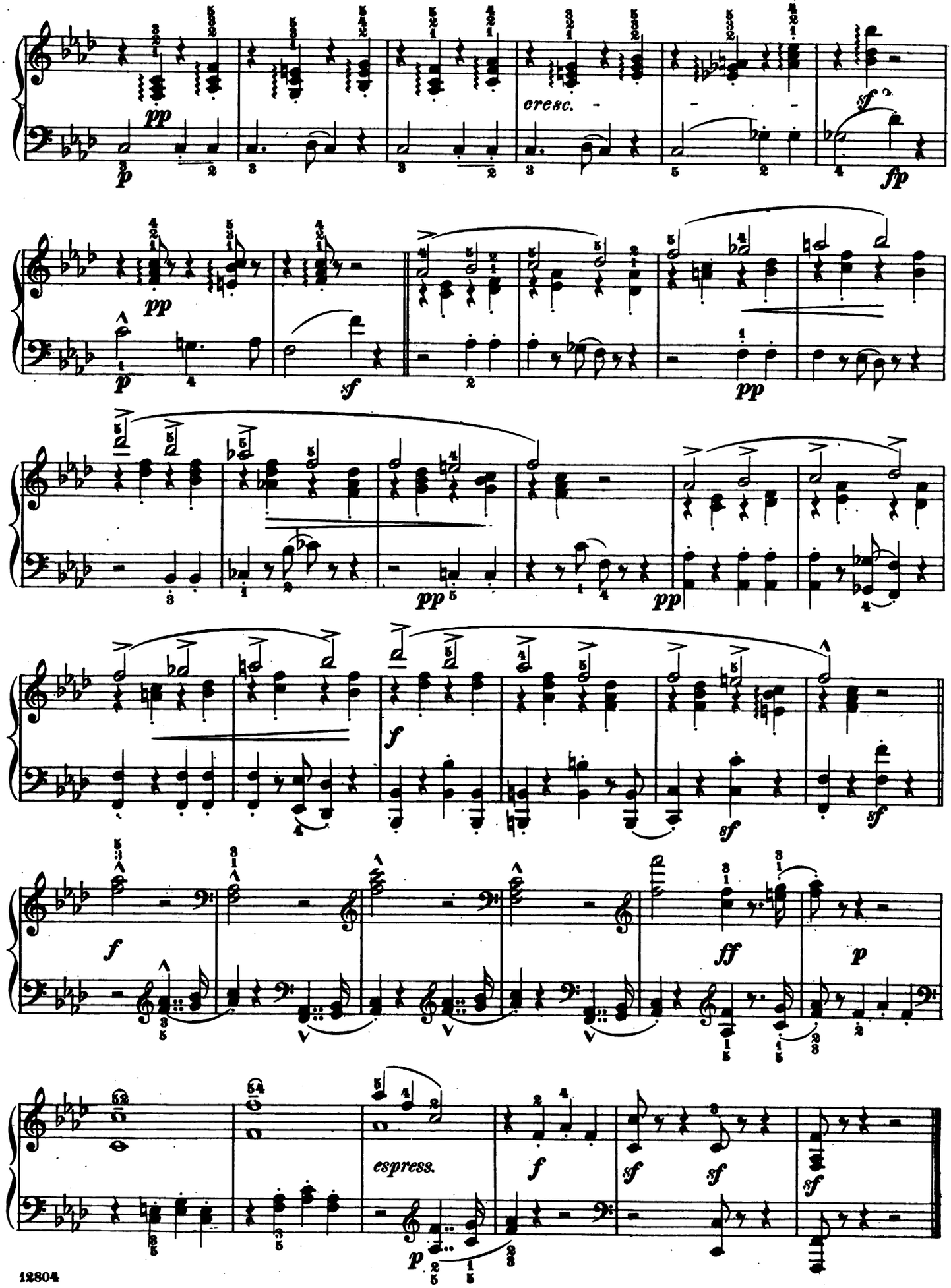
cresc.
espress.

Lied.

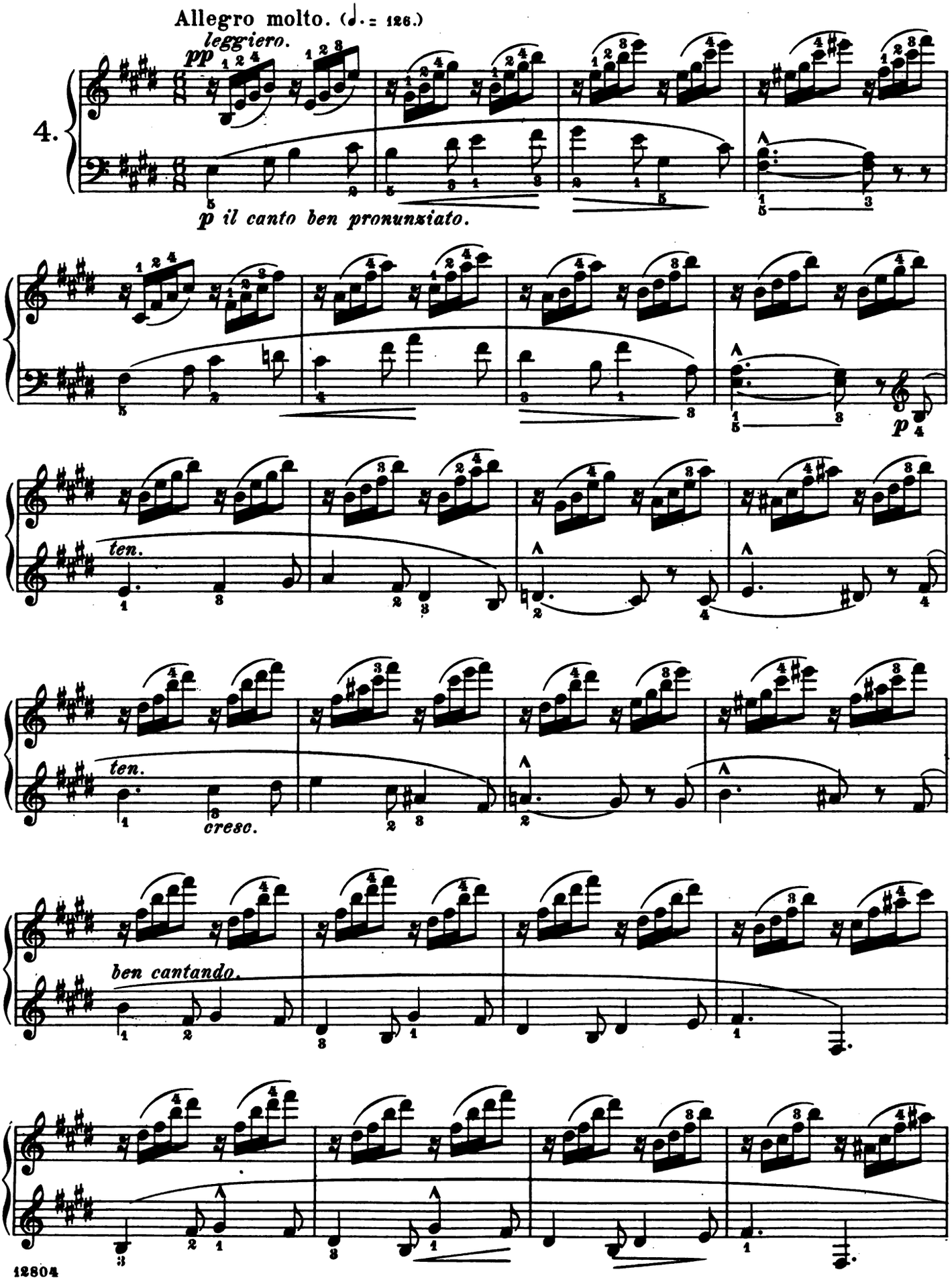
Allegro molto. (♩. = 126.)
leggiero.
pp
4.
p il canto ben pronunziato.
p
ten.
ten.
cresc.
ben cantando.

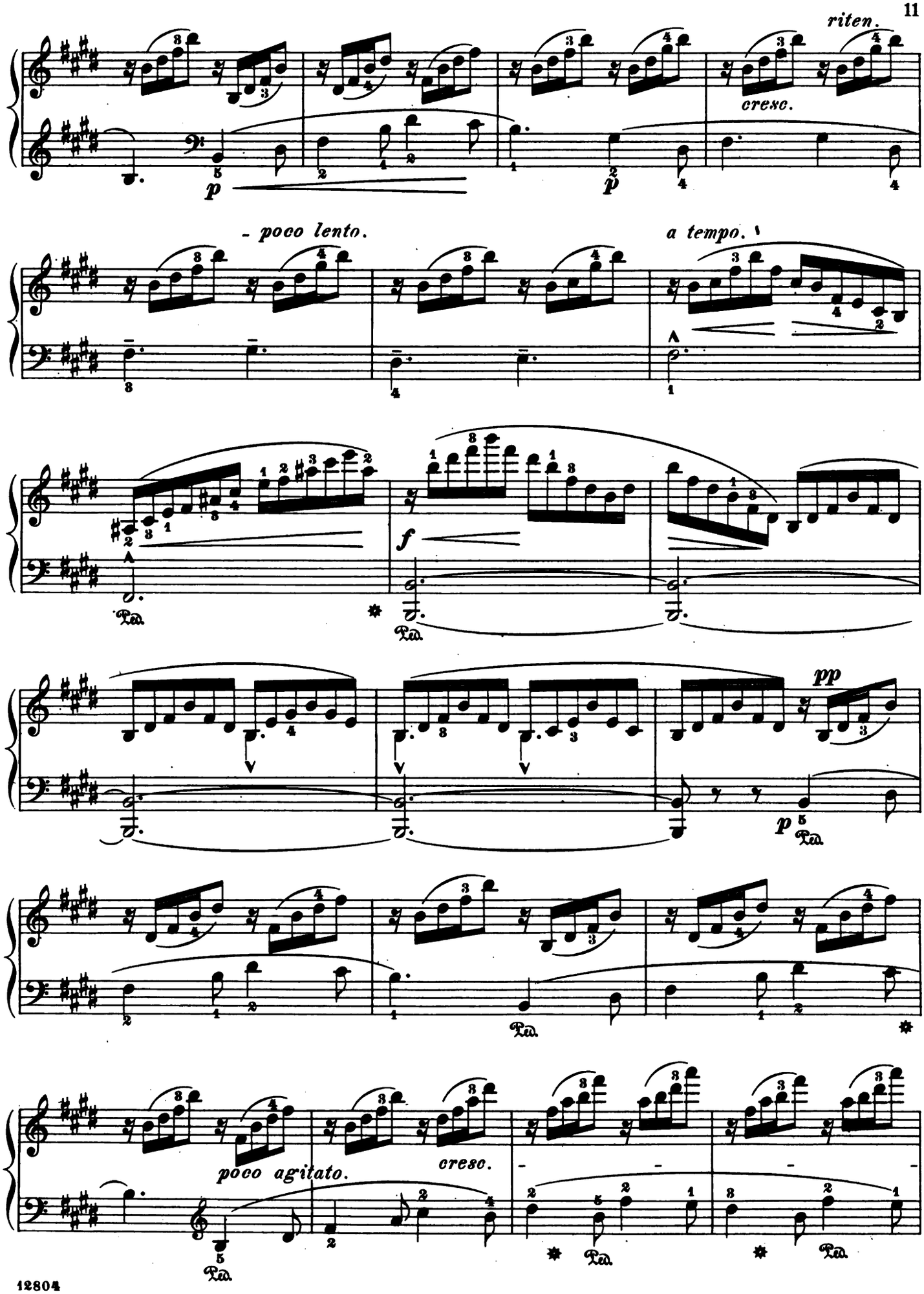
riten.
cresc.
p
p
- poco lento.
a tempo.
f
Ped.
pp
p
poco agitato.
cresc.

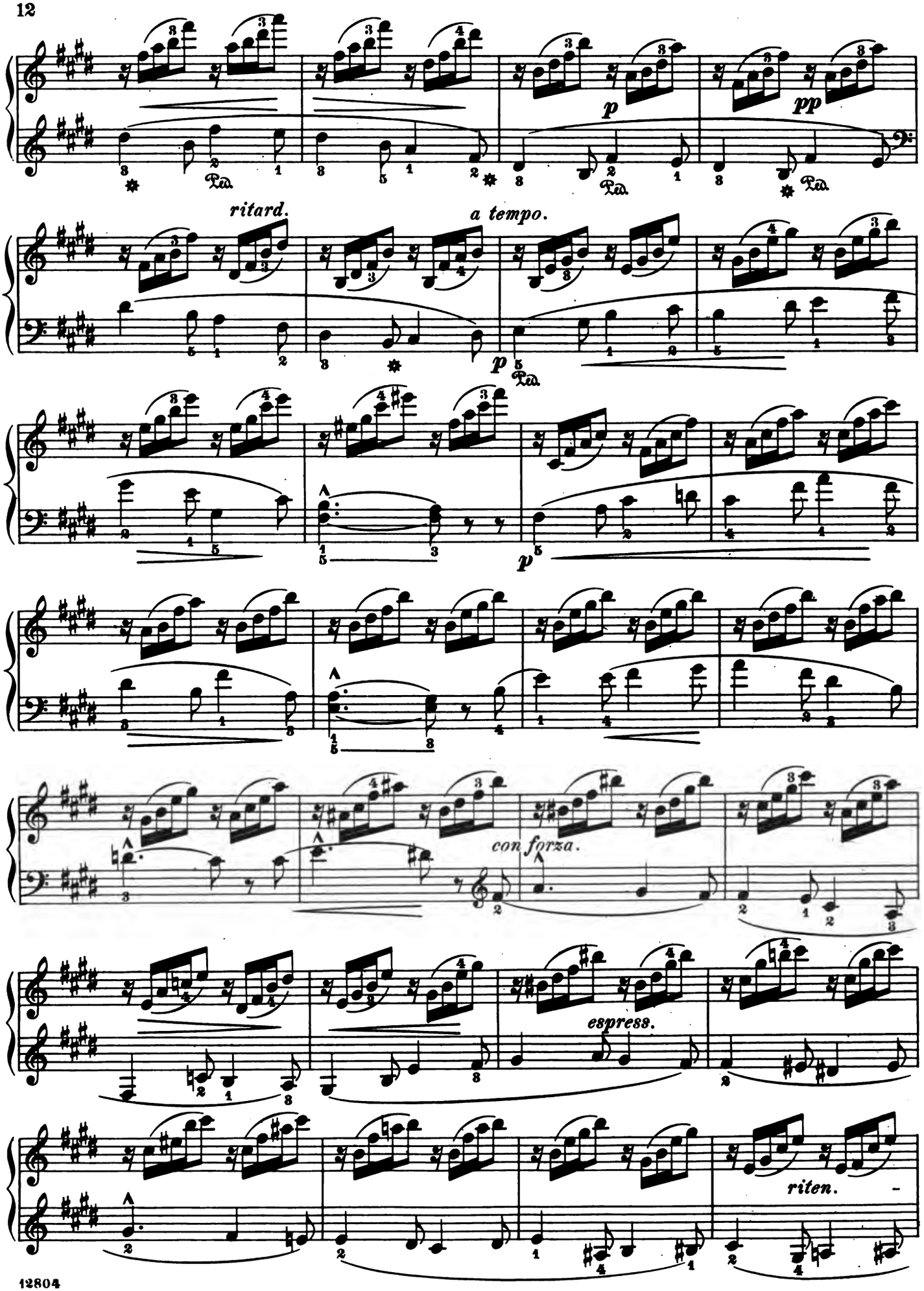
p
pp
Ped.
ritard.
a tempo.
p
p
con forza.
espress.
riten.

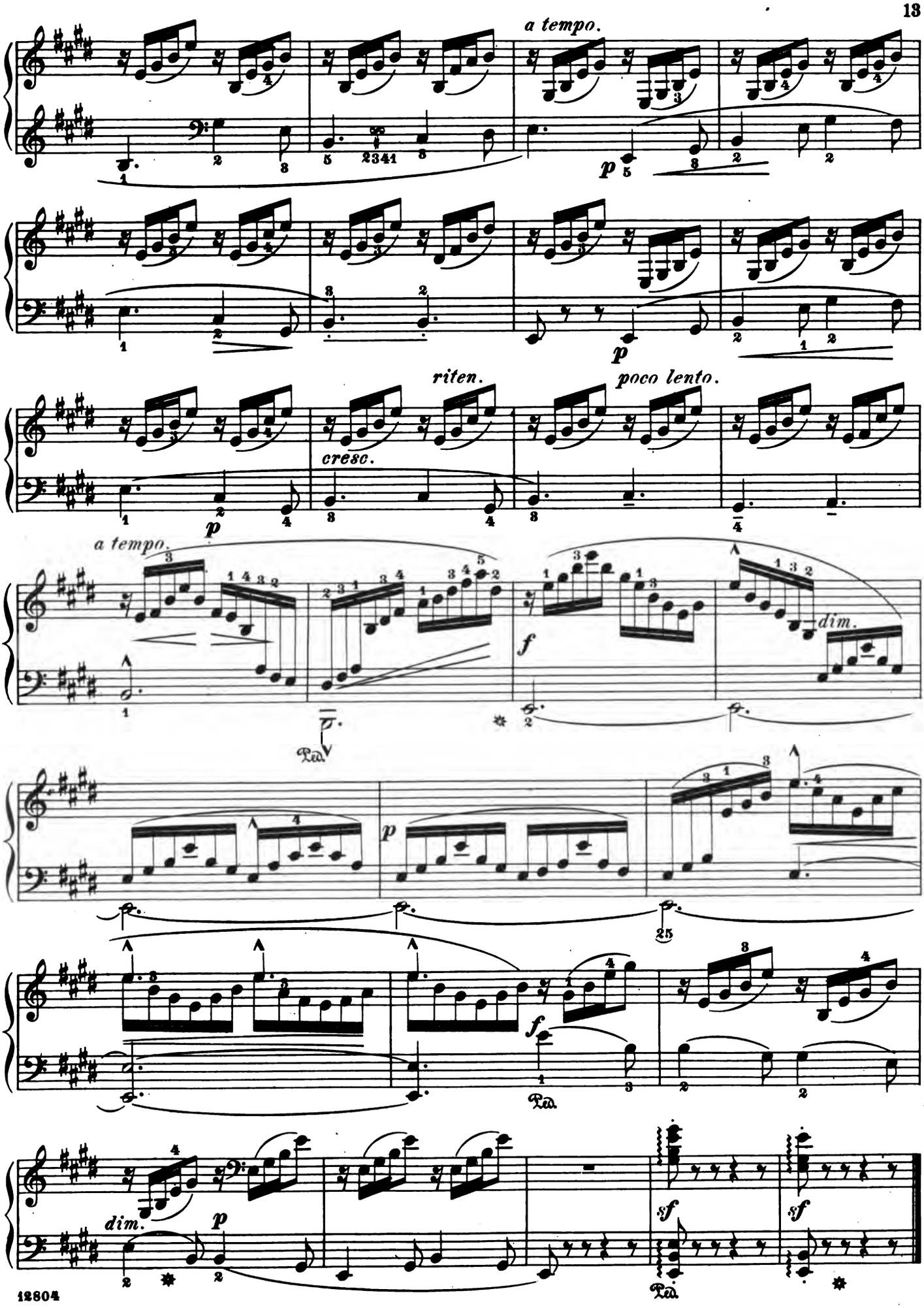
a tempo.
p
p
riten.
poco lento.
cresc.
p
a tempo.
f
dim.
Ped.
p
25
f
Ped.
dim.
p
sf
sf
Ped.

Eglogue.

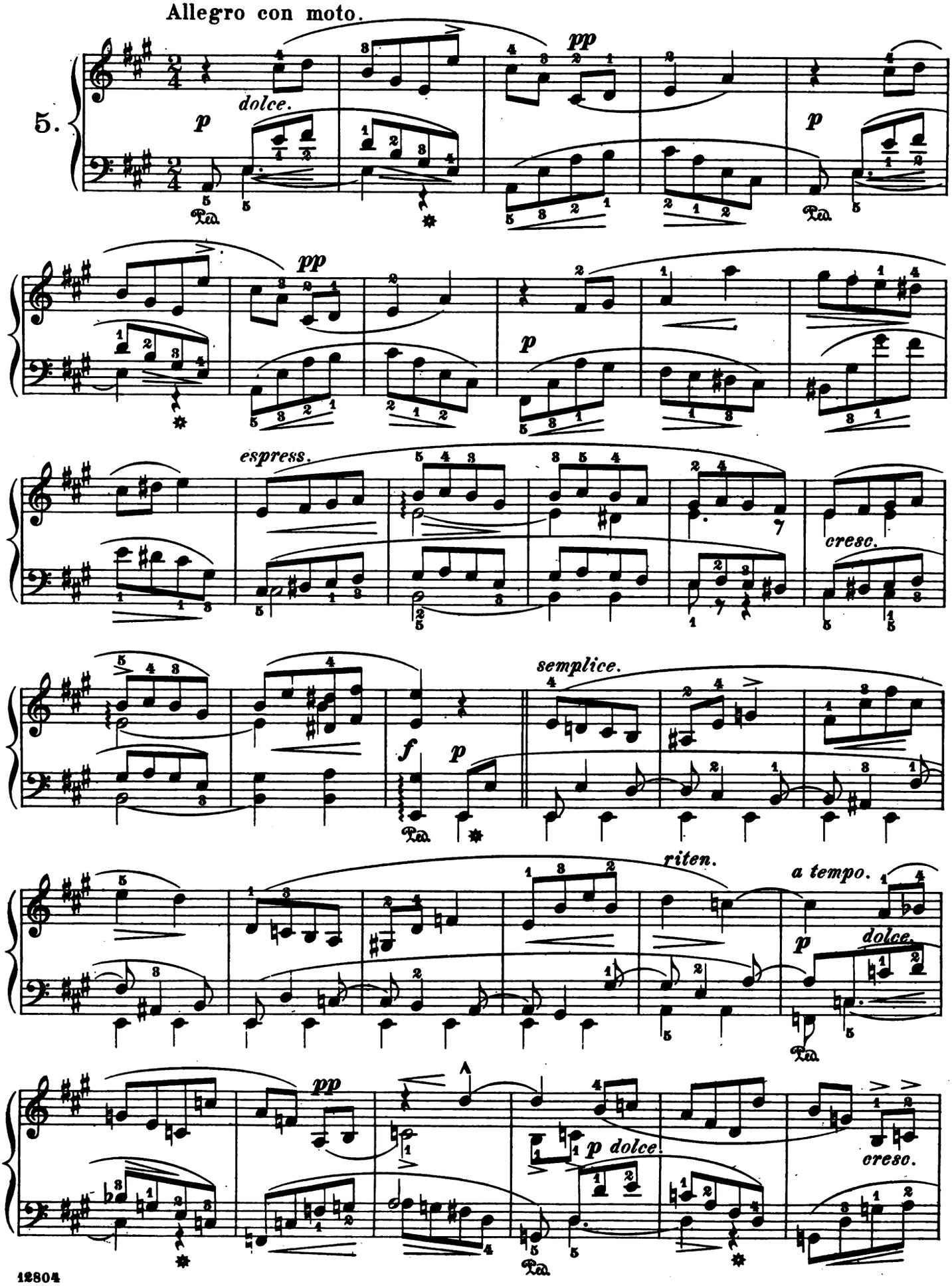
Allegro con moto.
5.
dolce.
espress.
cresc.
semplice.
riten.
a tempo.
dolce.
p dolce.
cresc.

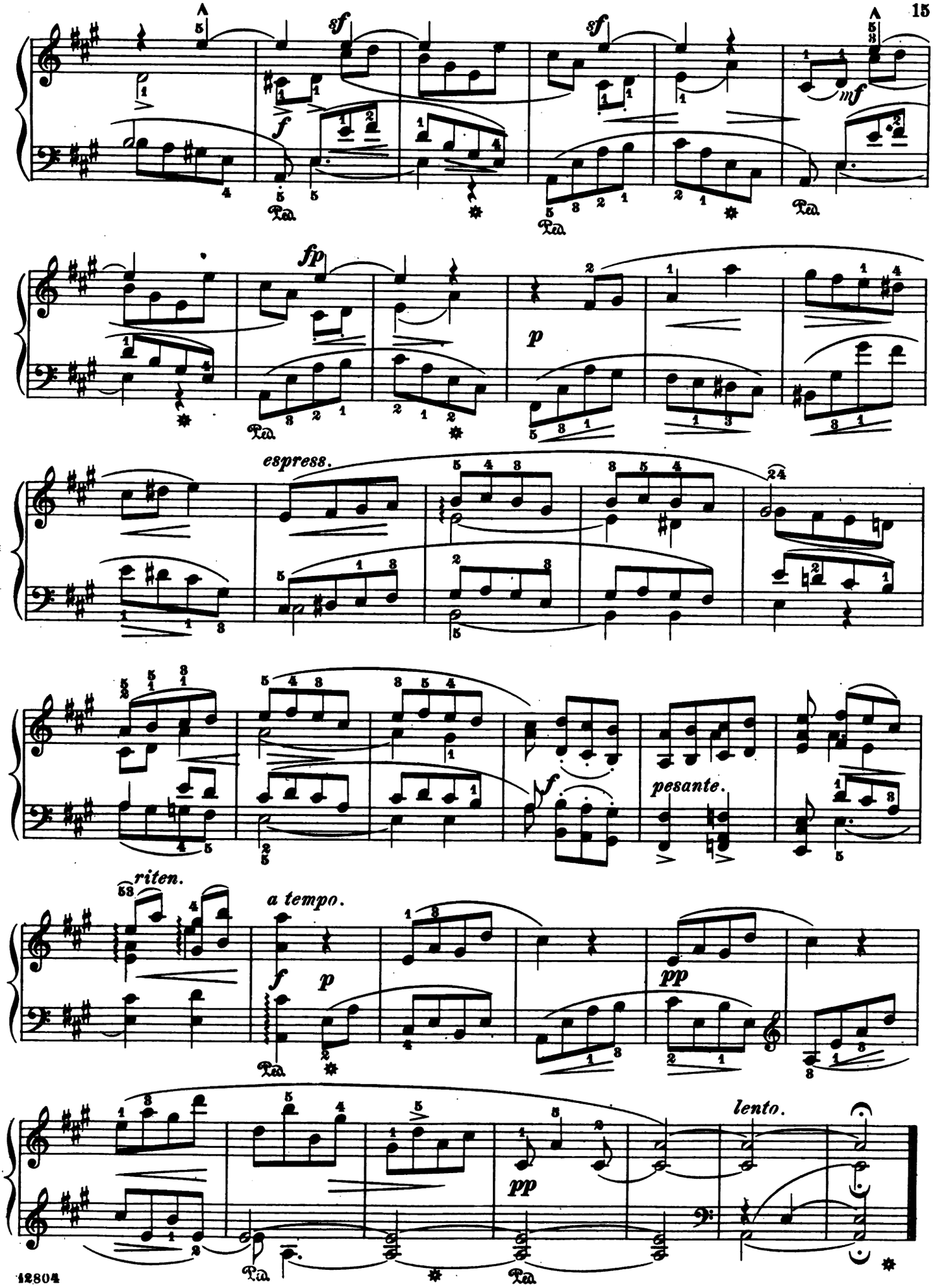
sf
sf
sf
mf
f
fp
p
espress.
f
pesante.
riten.
a tempo.
f
p
pp
pp
lento.

Nocturne.

Poco moderato, e con anima.

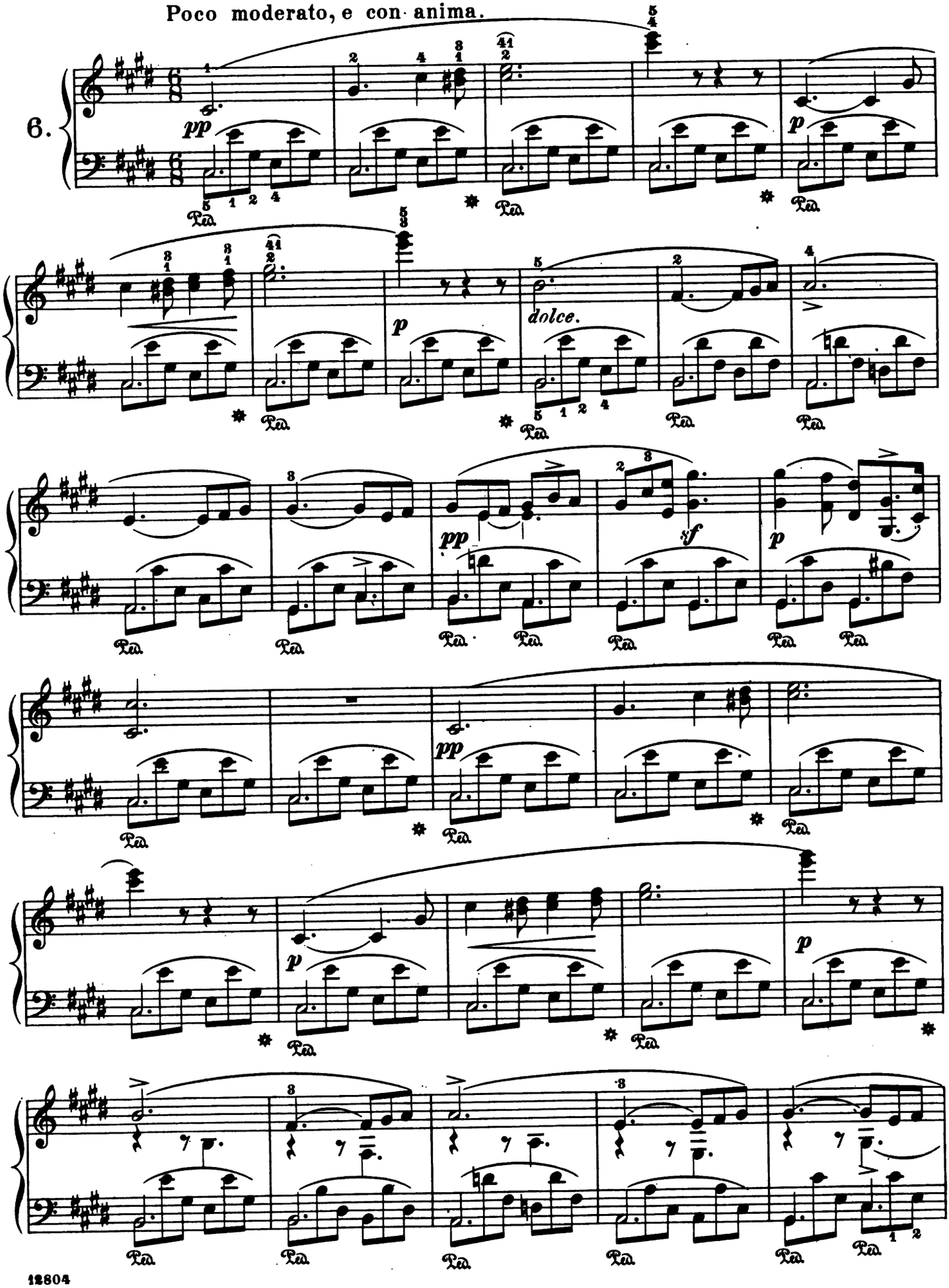

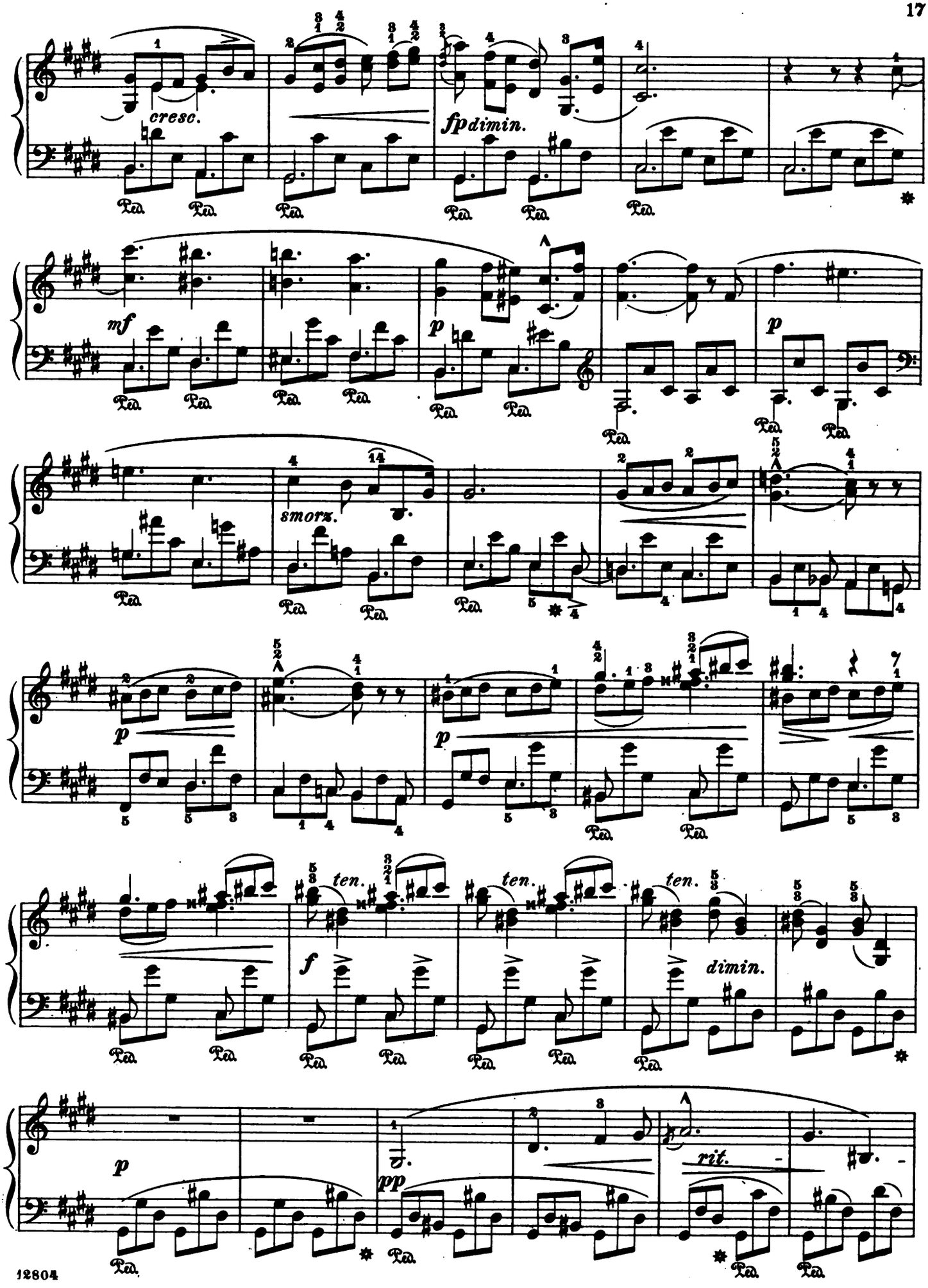
cresc.
fp dimin.
mf
p
p
smorz.
p
p
ten.
ten.
ten.
f
dimin.
p
pp
rit.

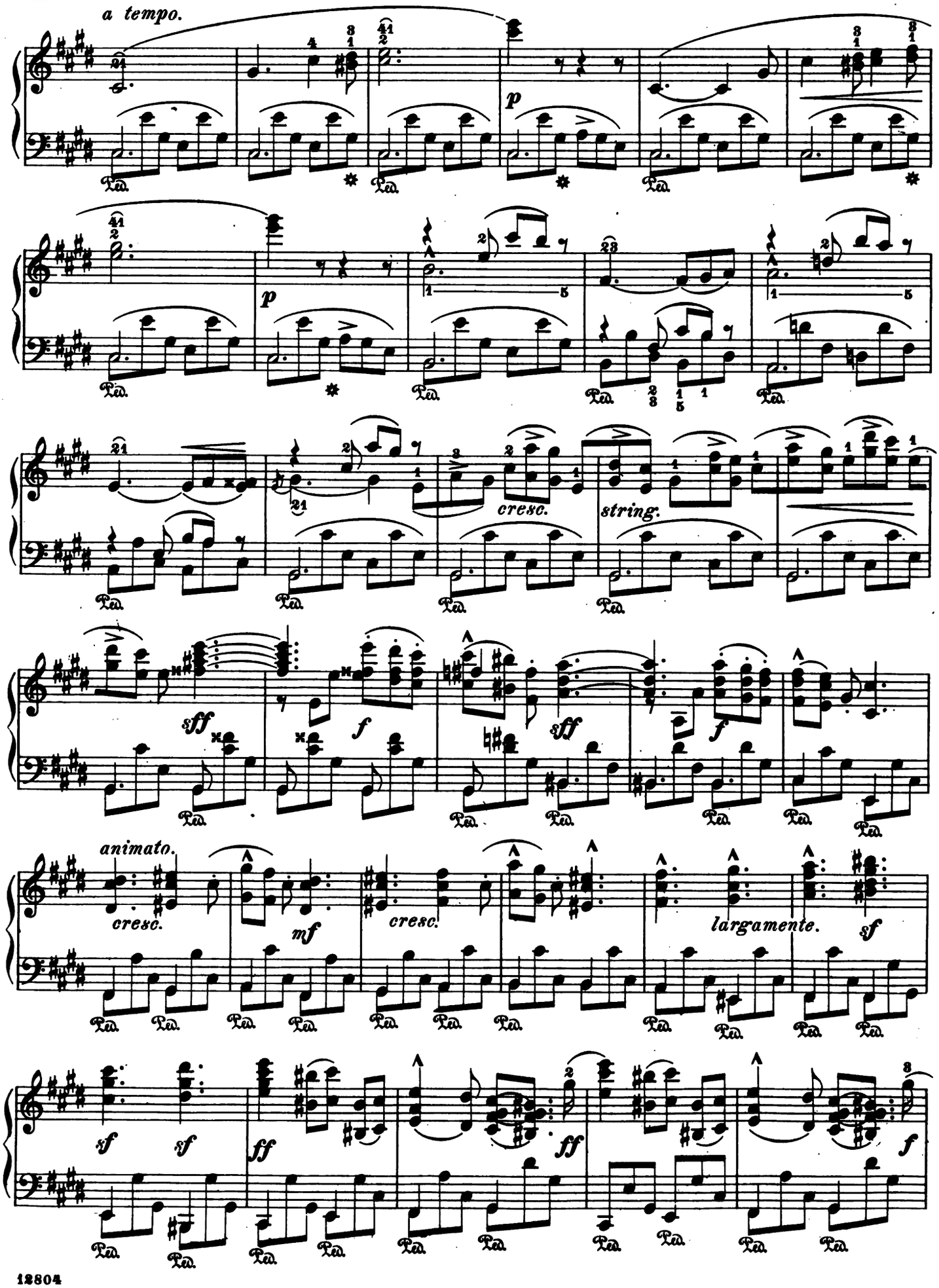
a tempo.
p
p
cresc.
string.
sff
f
sff
f
animato.
cresc.
mf
cresc.
largamente.
sf
sf
sf
ff
ff
f

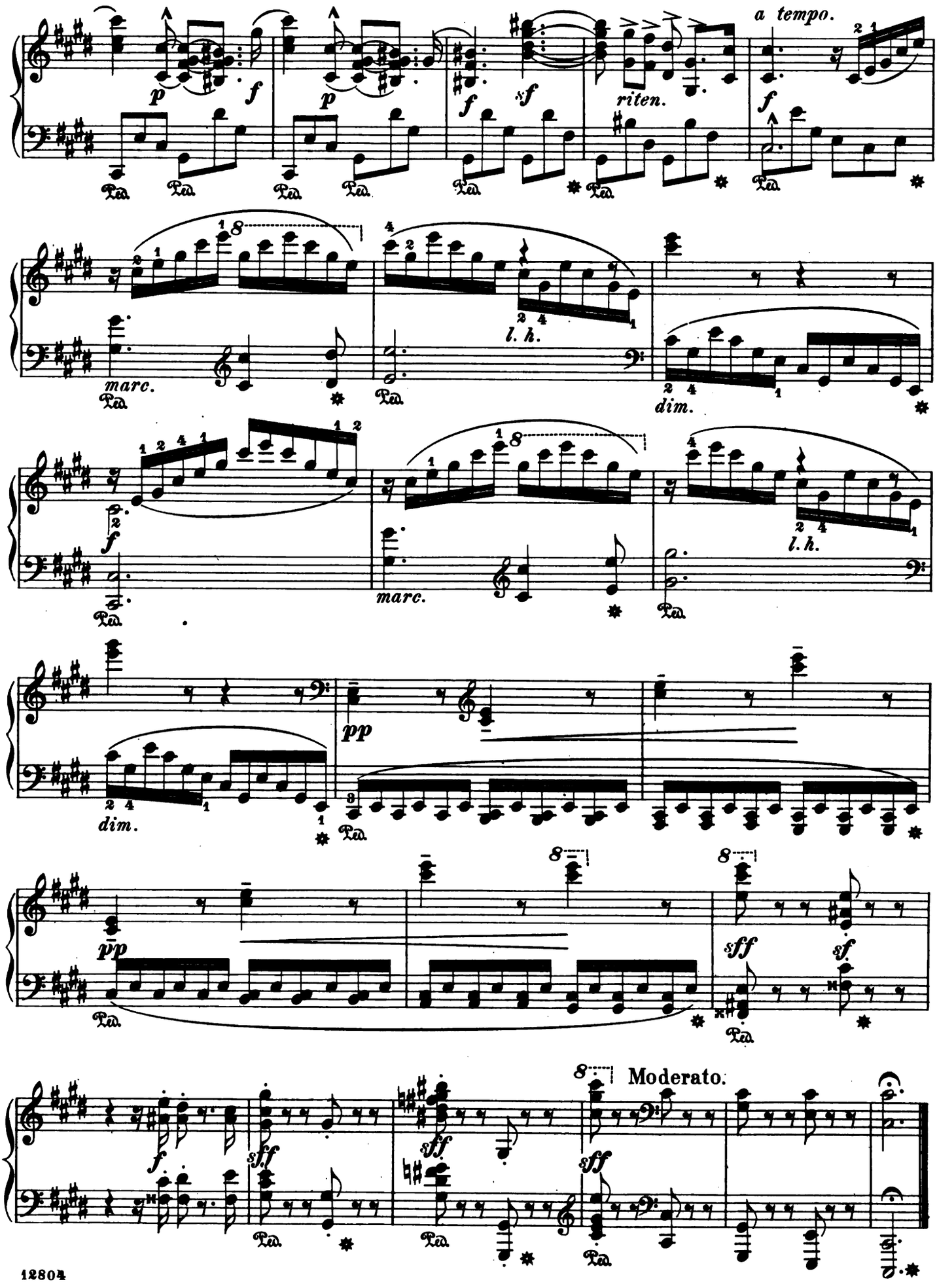
a tempo.
riten.
l. h.
dim.
marc.
Moderato.

Intermezzo.

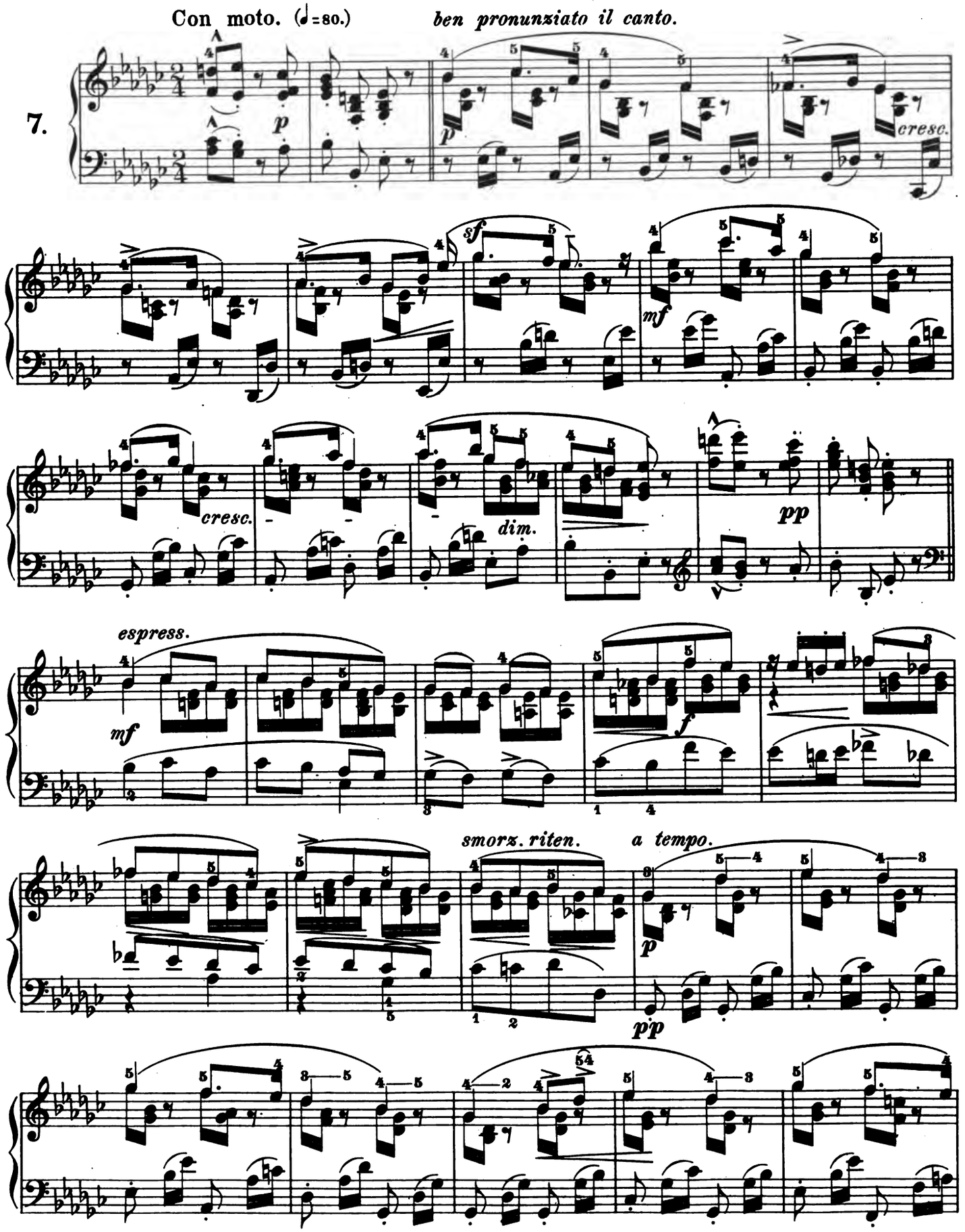
Con moto. (♩=80.)
ben pronunziato il canto.
7.
p
cresc.
sf
mf
cresc.
dim.
pp
espress.
mf
f
smorz. riten.
a tempo.
p
pp

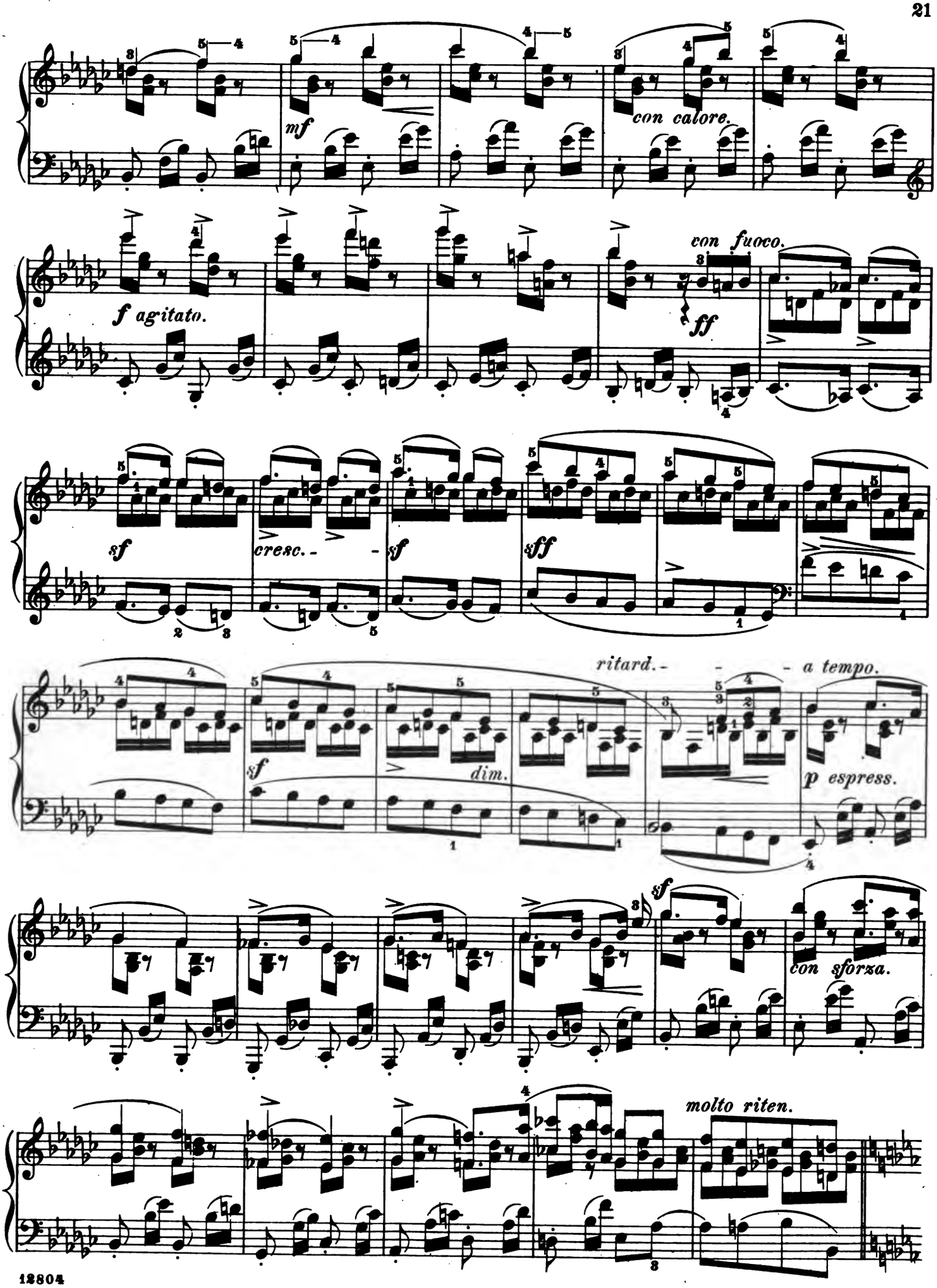
mf
con calore.
f agitato.
con fuoco.
ff
sf
cresc.
sf
sff
ritard.
a tempo.
sf
dim.
p espress.
sf
con sforza.
molto riten.

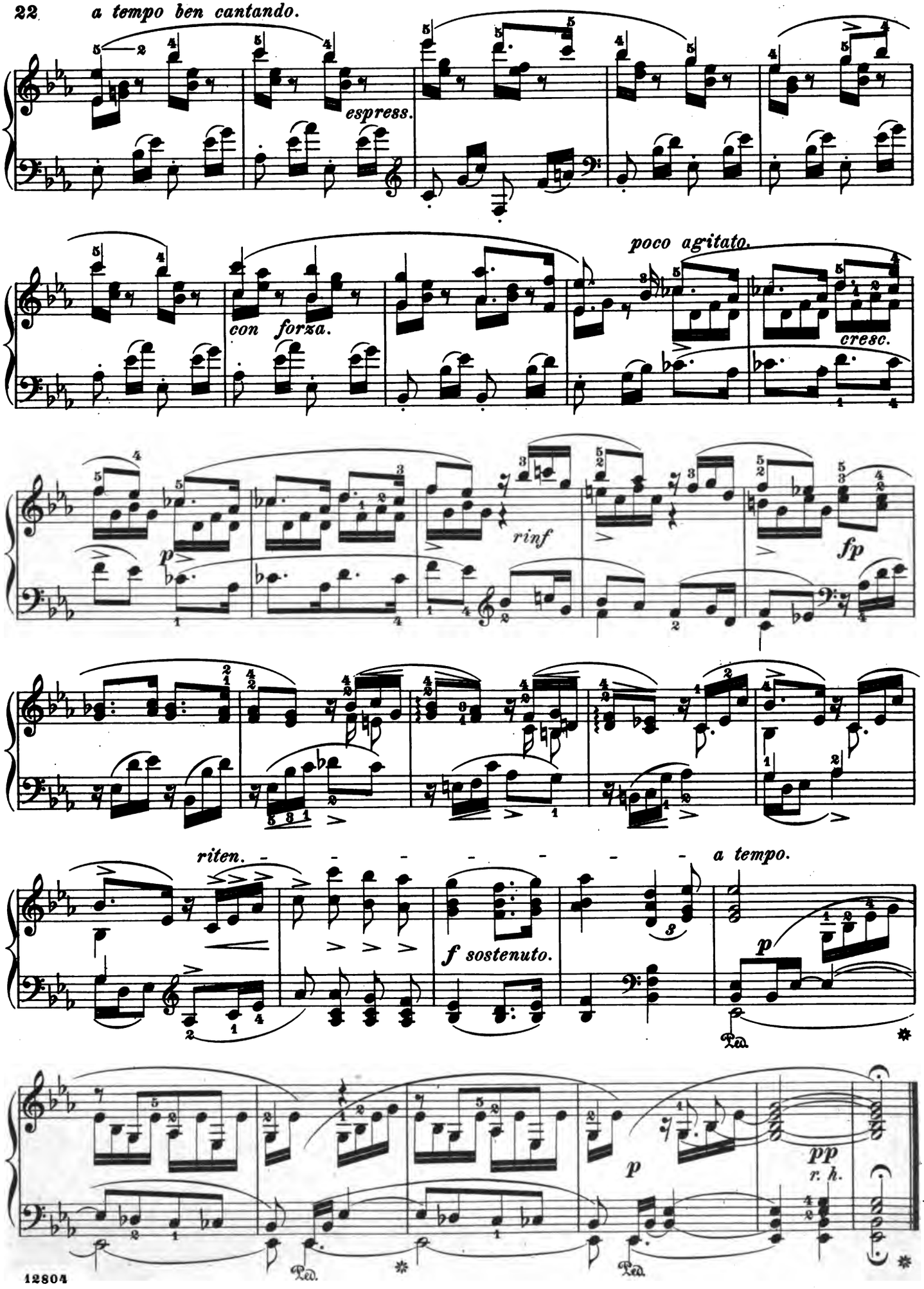
a tempo ben cantando.
espress.
con forza.
poco agitato.
cresc.
p
rinf
fp
riten.
a tempo.
f sostenuto.
p
Ped.
pp
r. h.
Ped.
Ped.

Églogue.

8.

Allegretto con moto. (♩=58.)

innocente e con tenerezza.

sempre ugualmente.

p

sopra.

con espress.

cresc.

dim.

riten.

smorz.

a tempo.

pp

p

cresc.

f

dim.

p

cresc.

f

molto cresc. e riten.

poco lento.

a tempo.

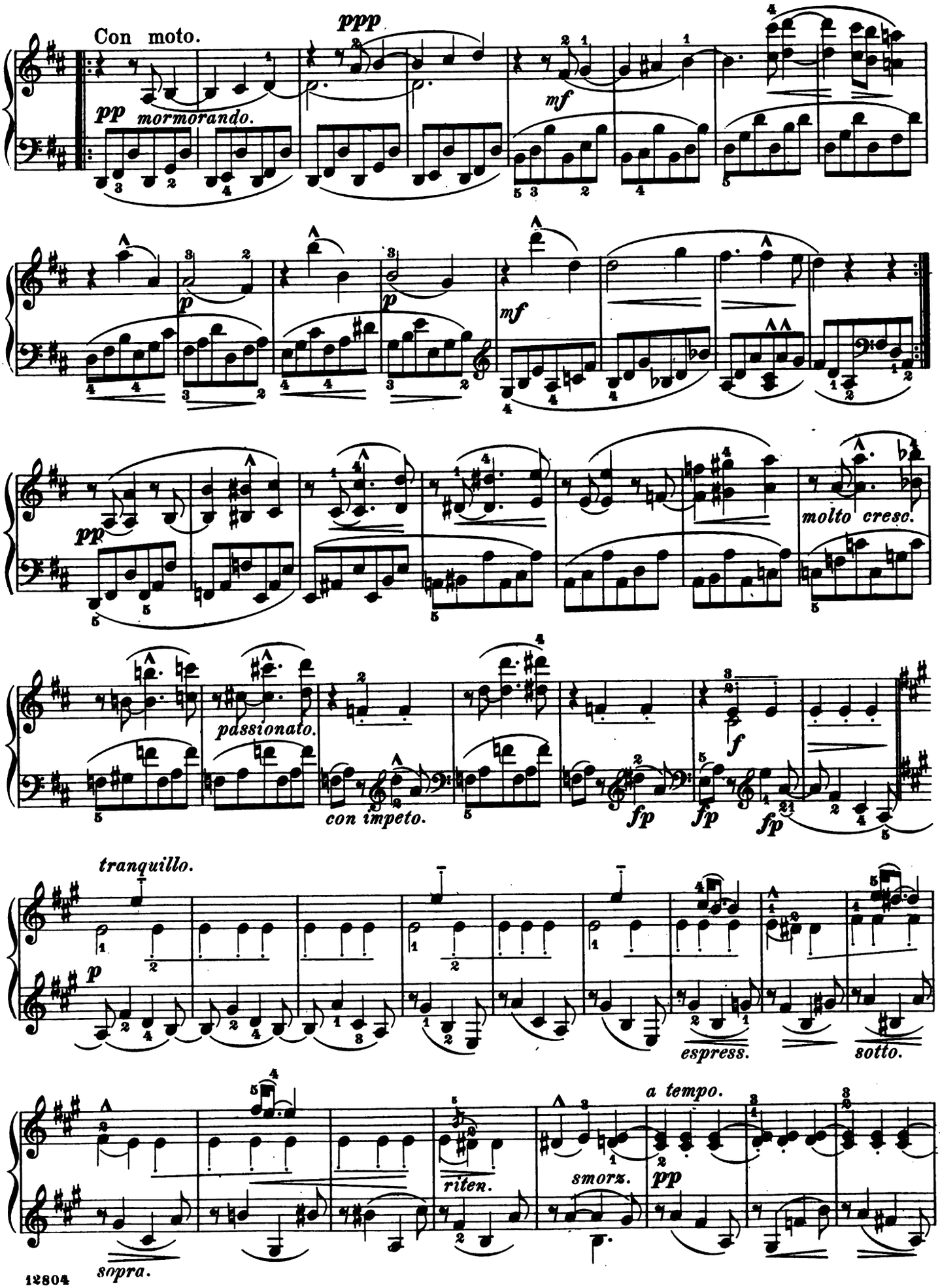
Con moto.
ppp
pp mormorando.
mf
p
p
mf
pp
molto cresc.
passionato.
con impeto.
f
fp
fp
fp
tranquillo.
p
espress.
sotto.
a tempo.
riten.
smorz.
pp
sopra.

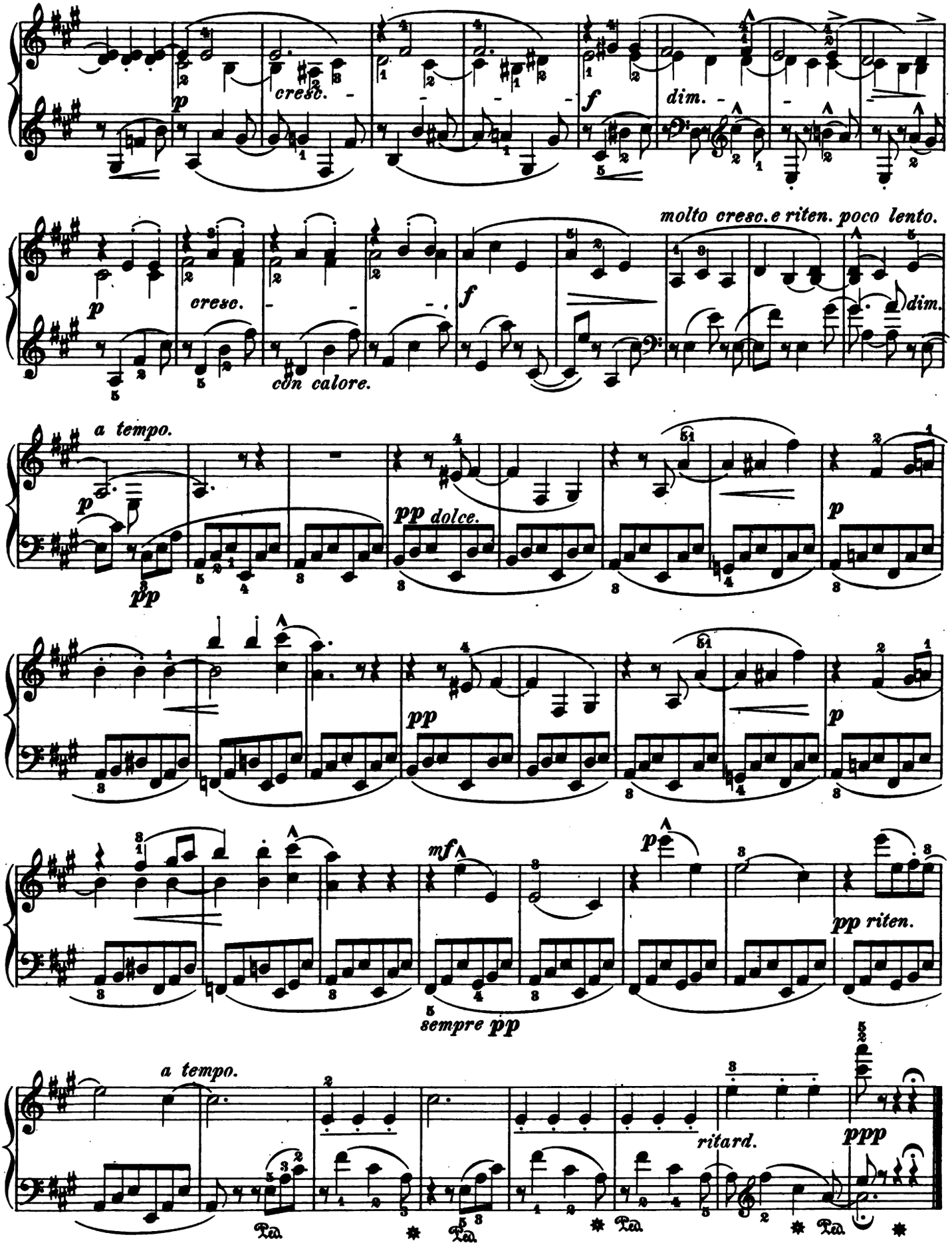
p
cresc.
f
dim.
molto cresc. e riten. poco lento.
p
cresc.
f
dim.
con calore.
a tempo.
p
pp
pp dolce.
p
pp
mf
p
pp riten.
sempre pp
a tempo.
ritard.
ppp
Ped.
Ped.
Ped.
Ped.

Rondo.

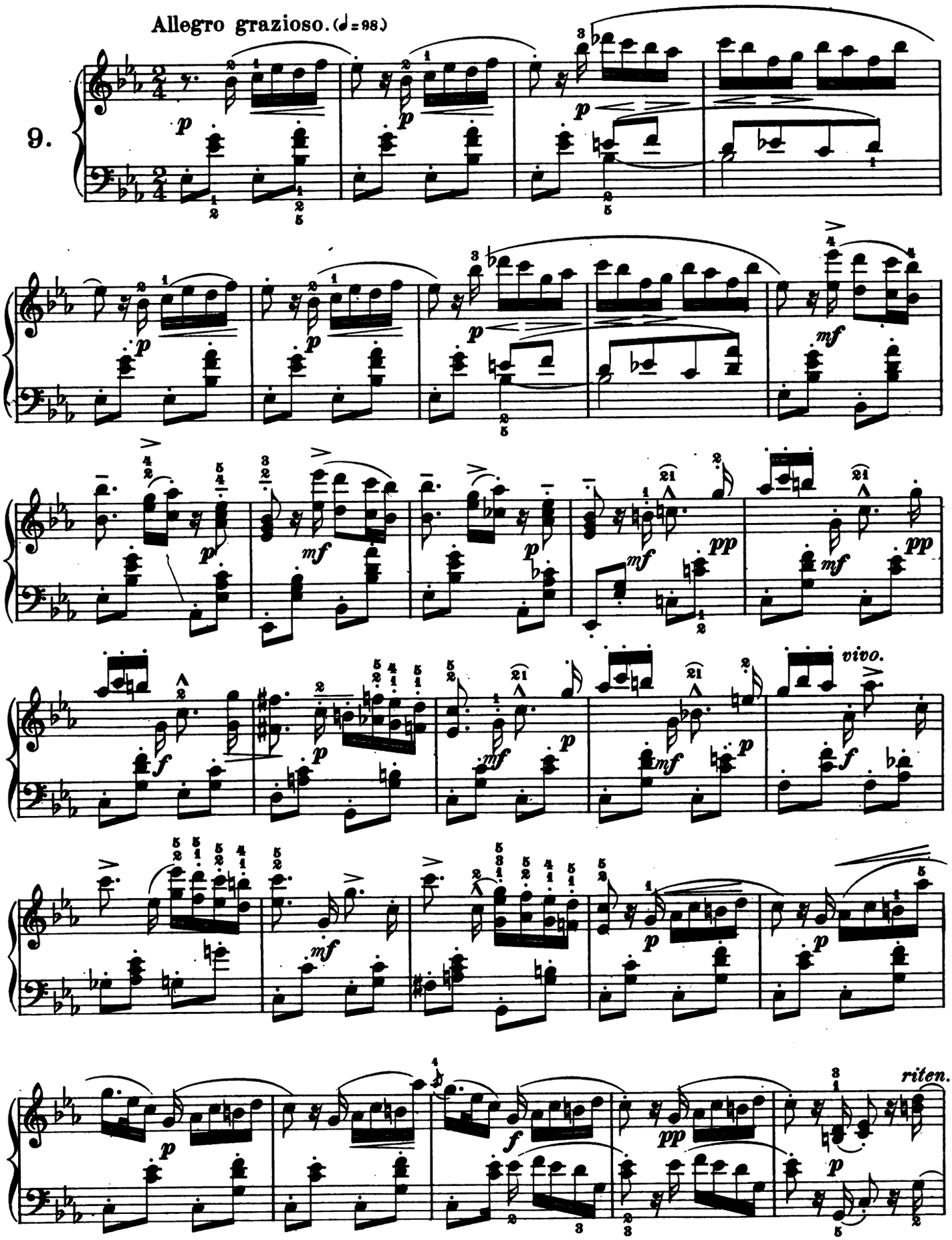

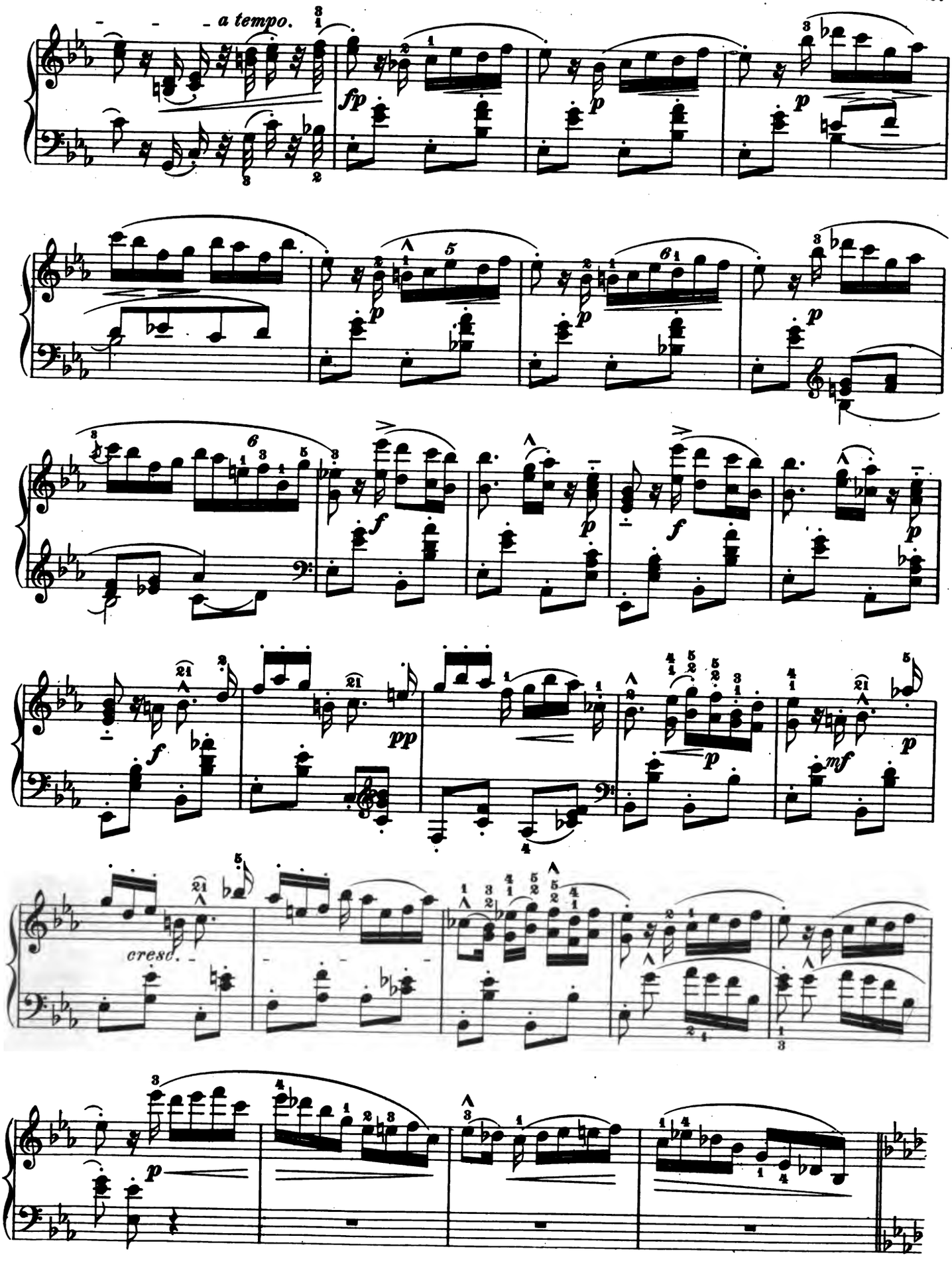
a tempo.
fp
p
cresc.
pp
mf

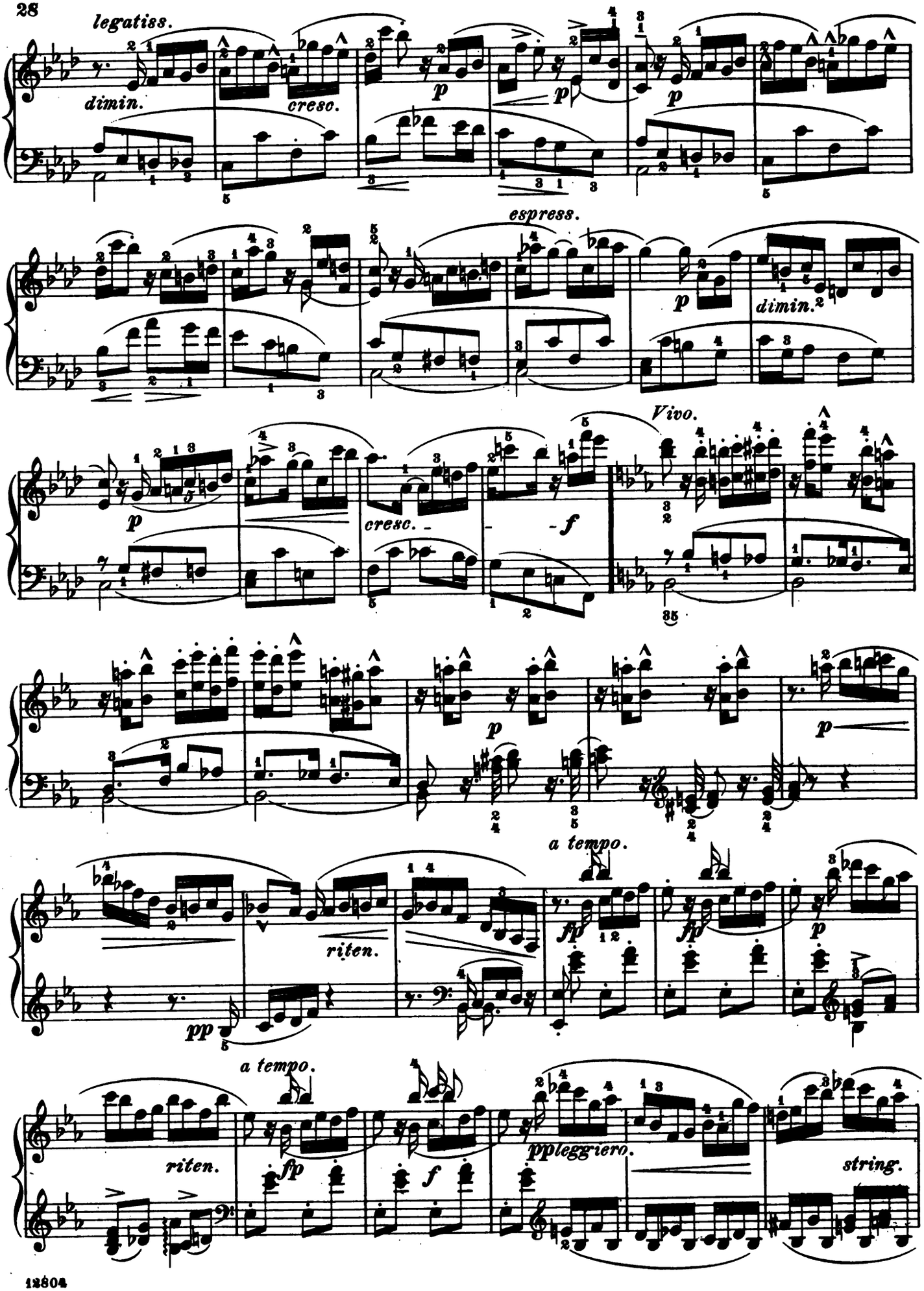
legatiss.
dimin.
cresc.
p
espress.
dimin.
Vivo.
cresc.
f
riten.
a tempo.
pp
fp
riten.
a tempo.
fp
f
ppleggiero.
string.

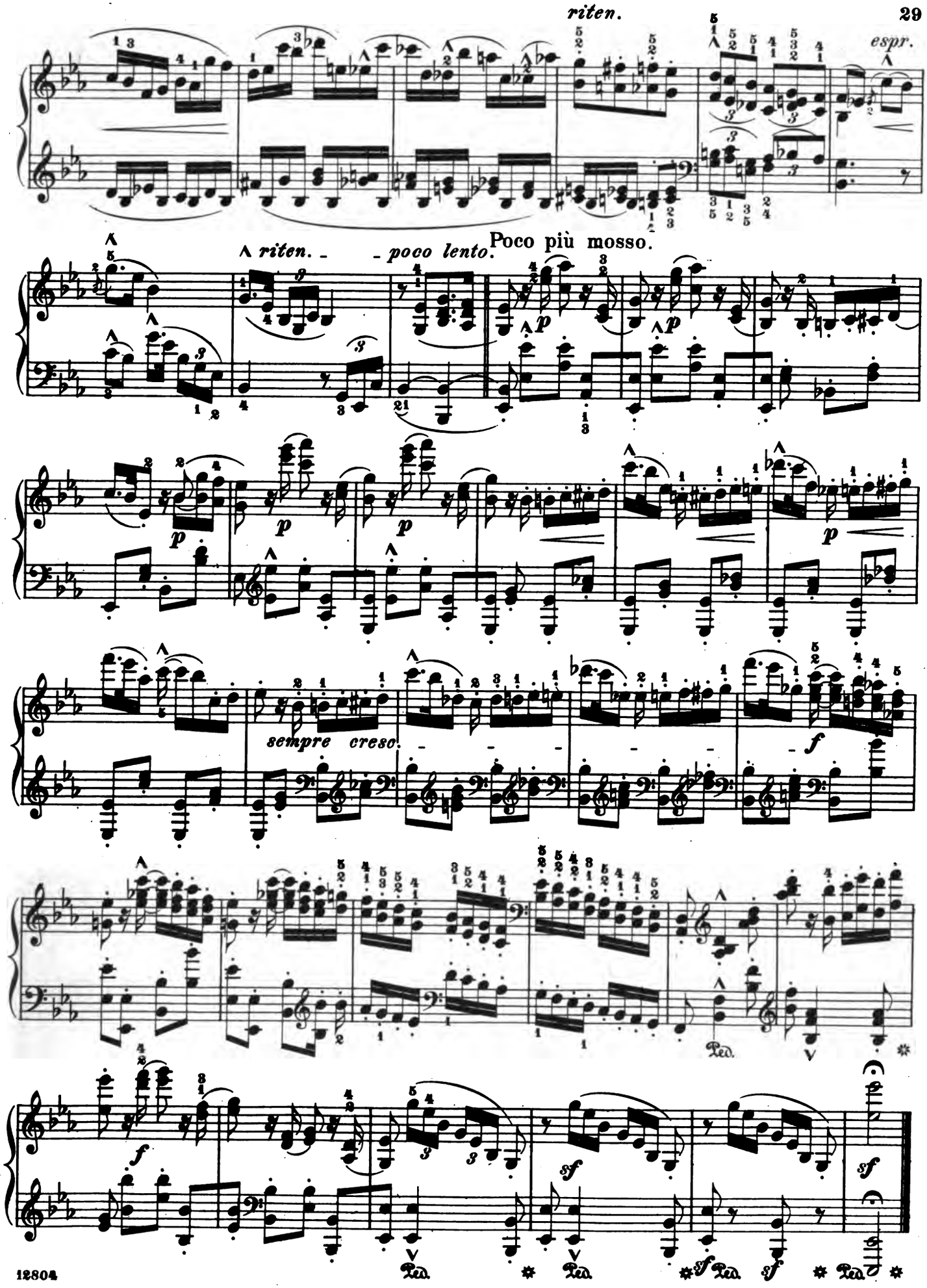
riten.
espr.
Poco più mosso.
riten.
poco lento.
sempre cresc.
Ped.
sf

Allemandes.

Allegretto comodo. (♩= 72.)

10.

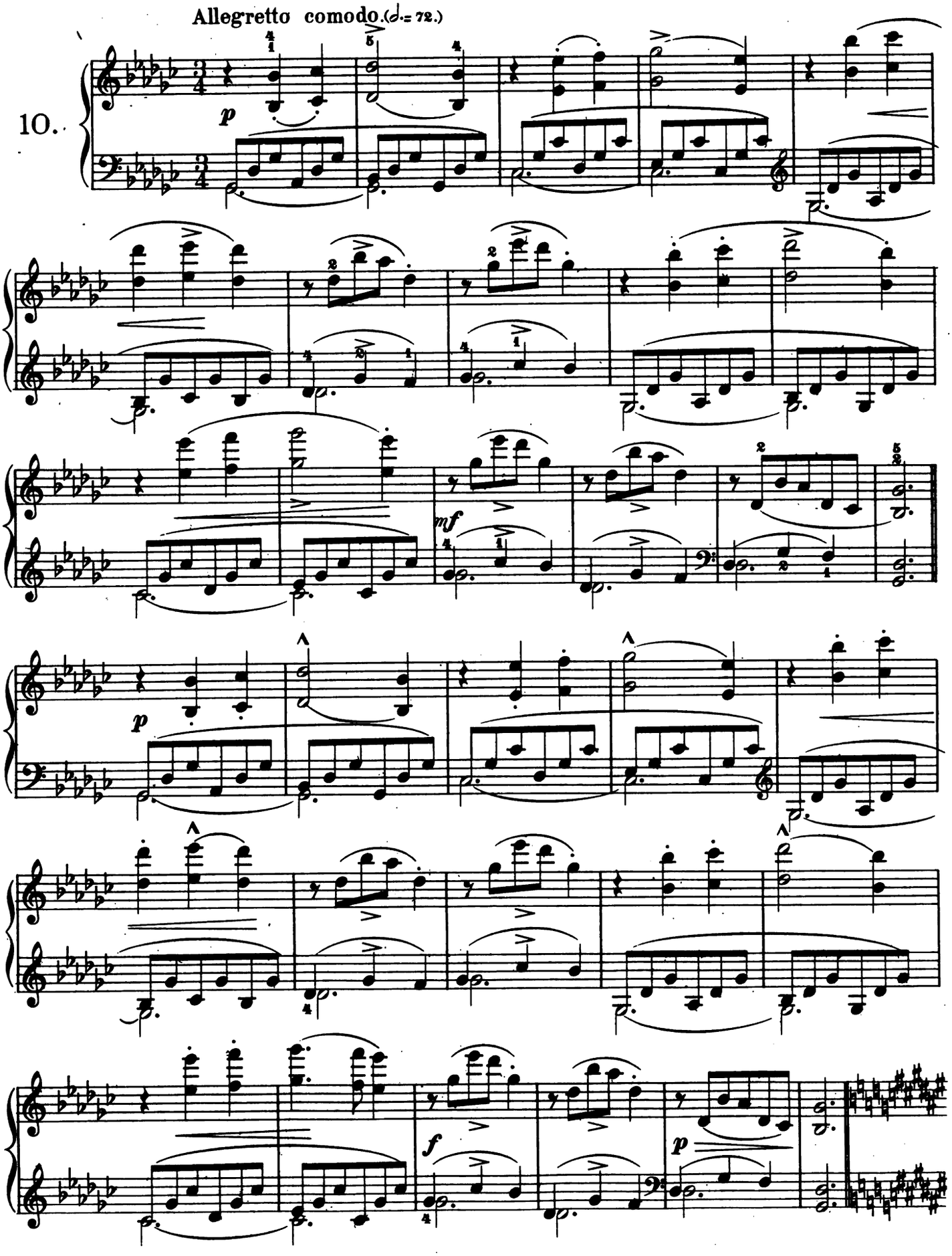

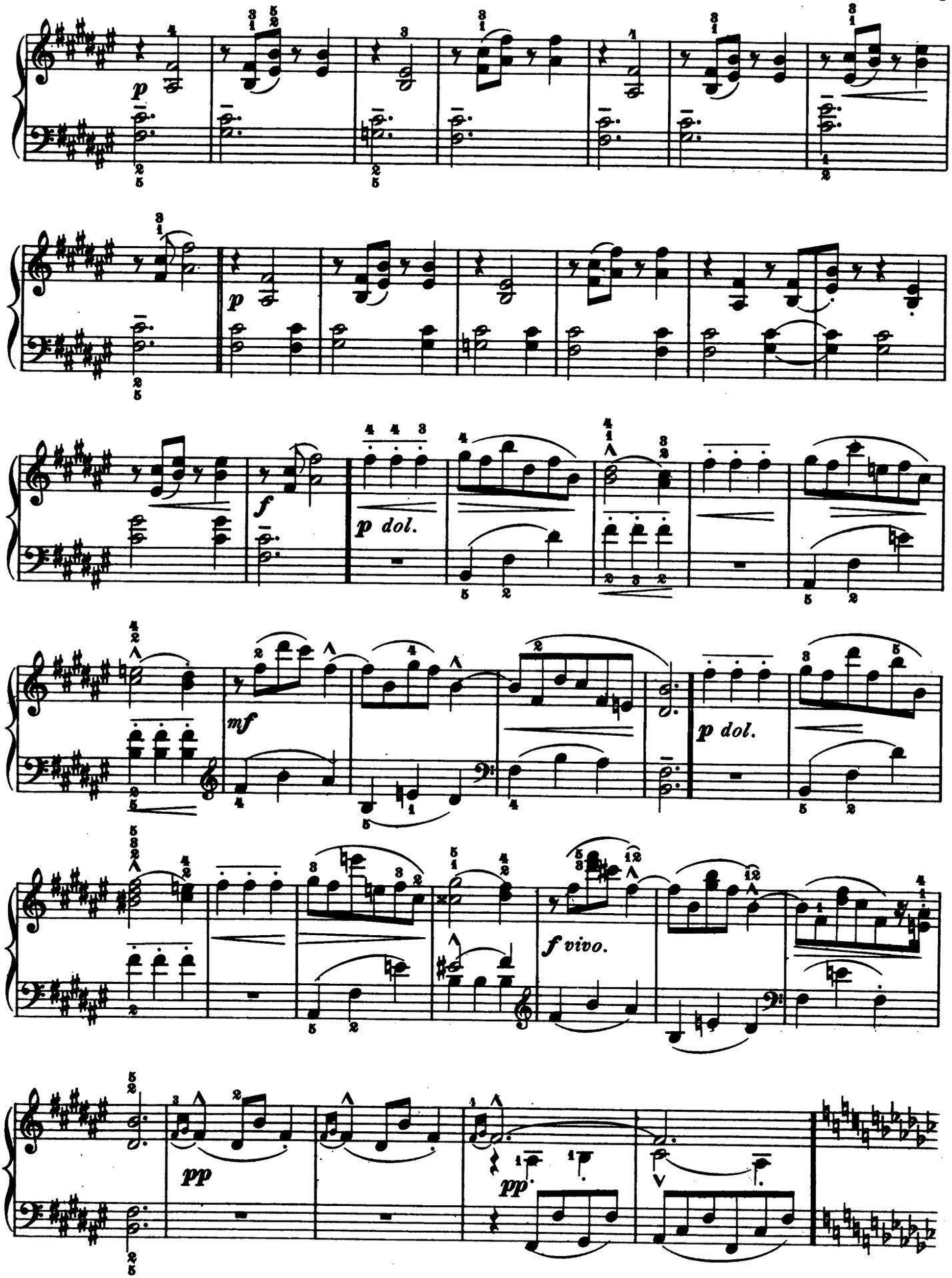
p
p
f
p dol.
mf
p dol.
f vivo.
pp
pp

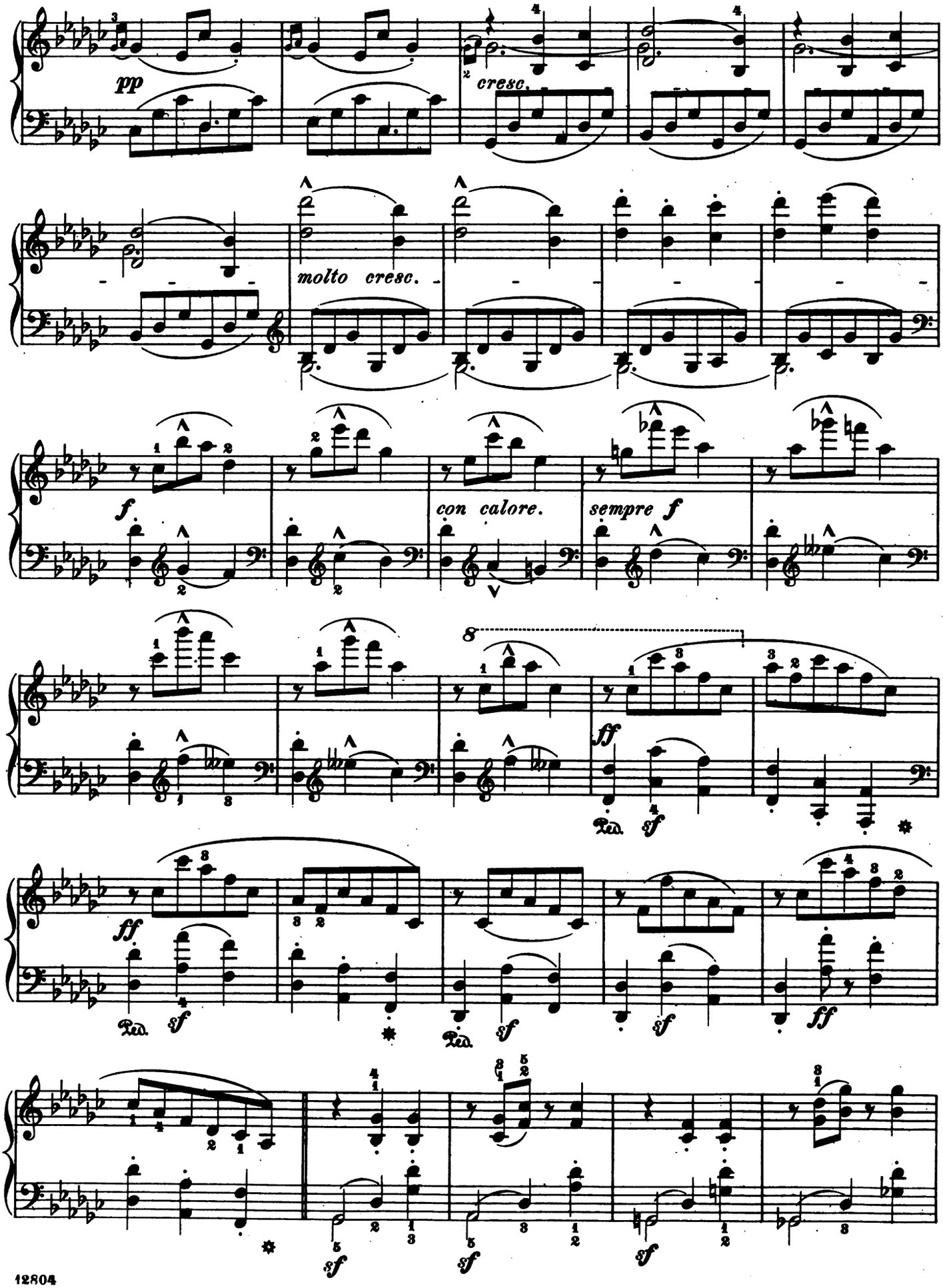
pp
cresc.
molto cresc.
f
con calore.
sempre f
8
ff
Ped.
sf
ff
Ped.
sf
Ped.
sf
sf
sf
sf
ff

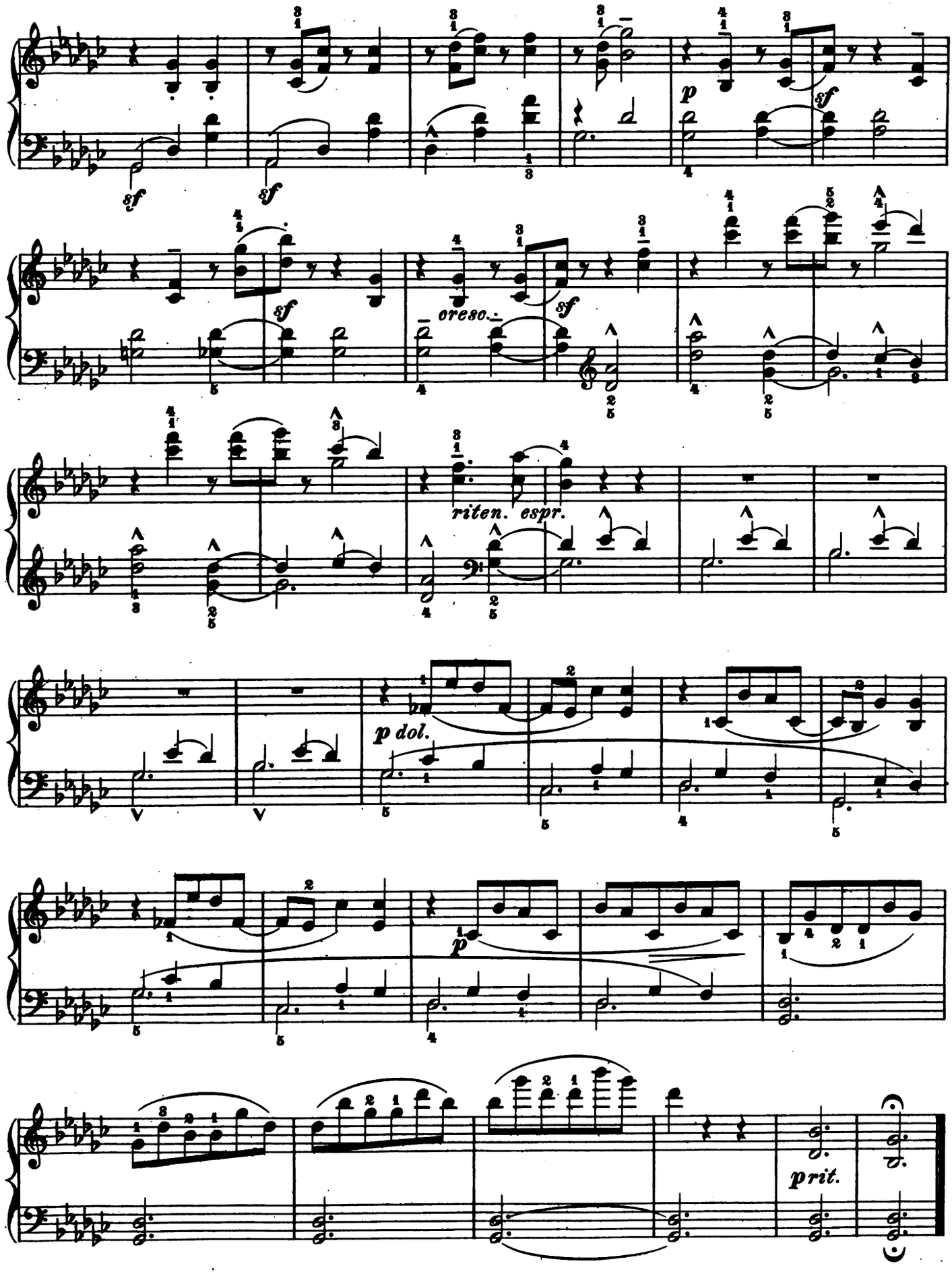
sf
sf
p
sf
sf
cresc.
sf
riten. espr.
p dol.
p
prit.

Fantasina.

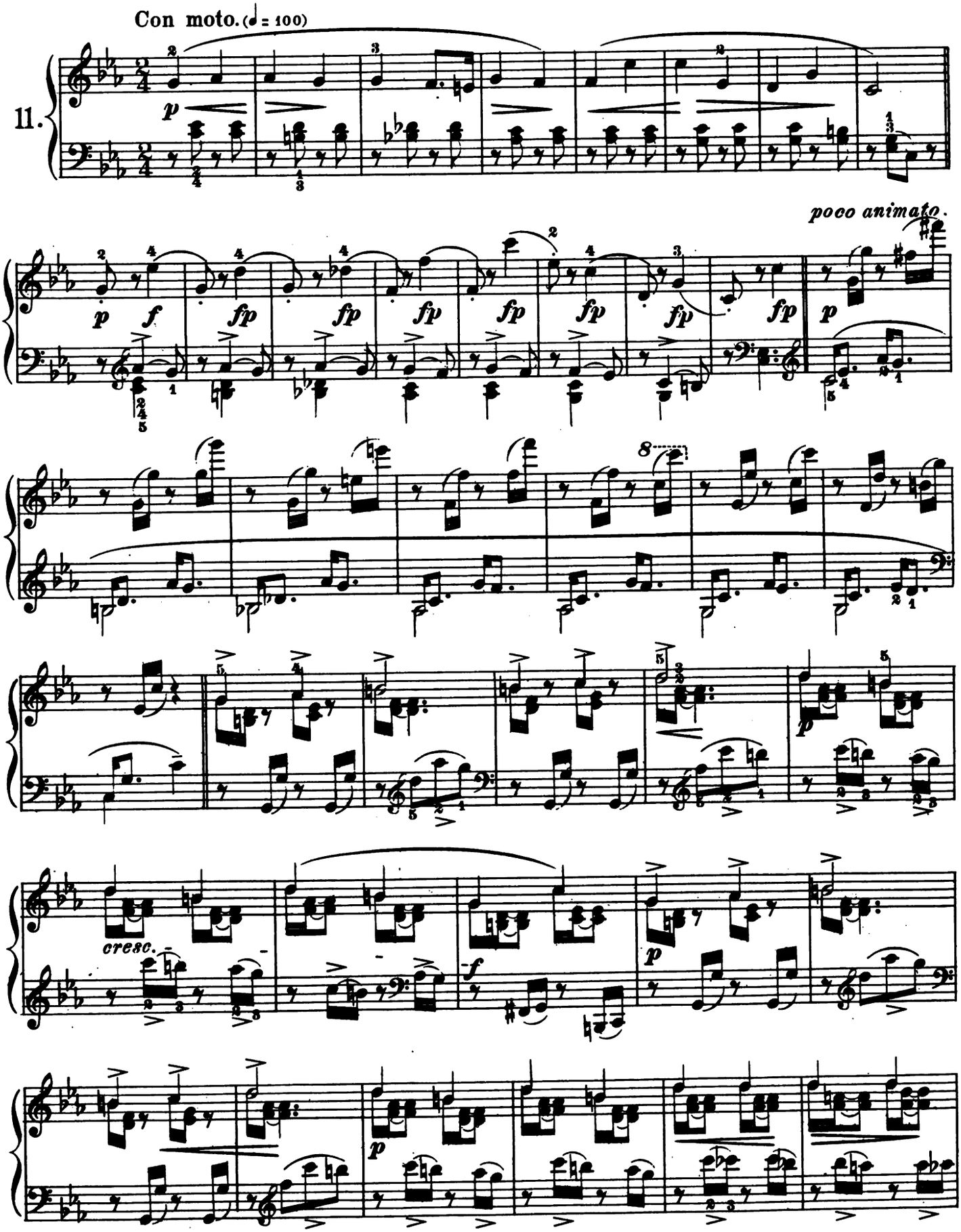

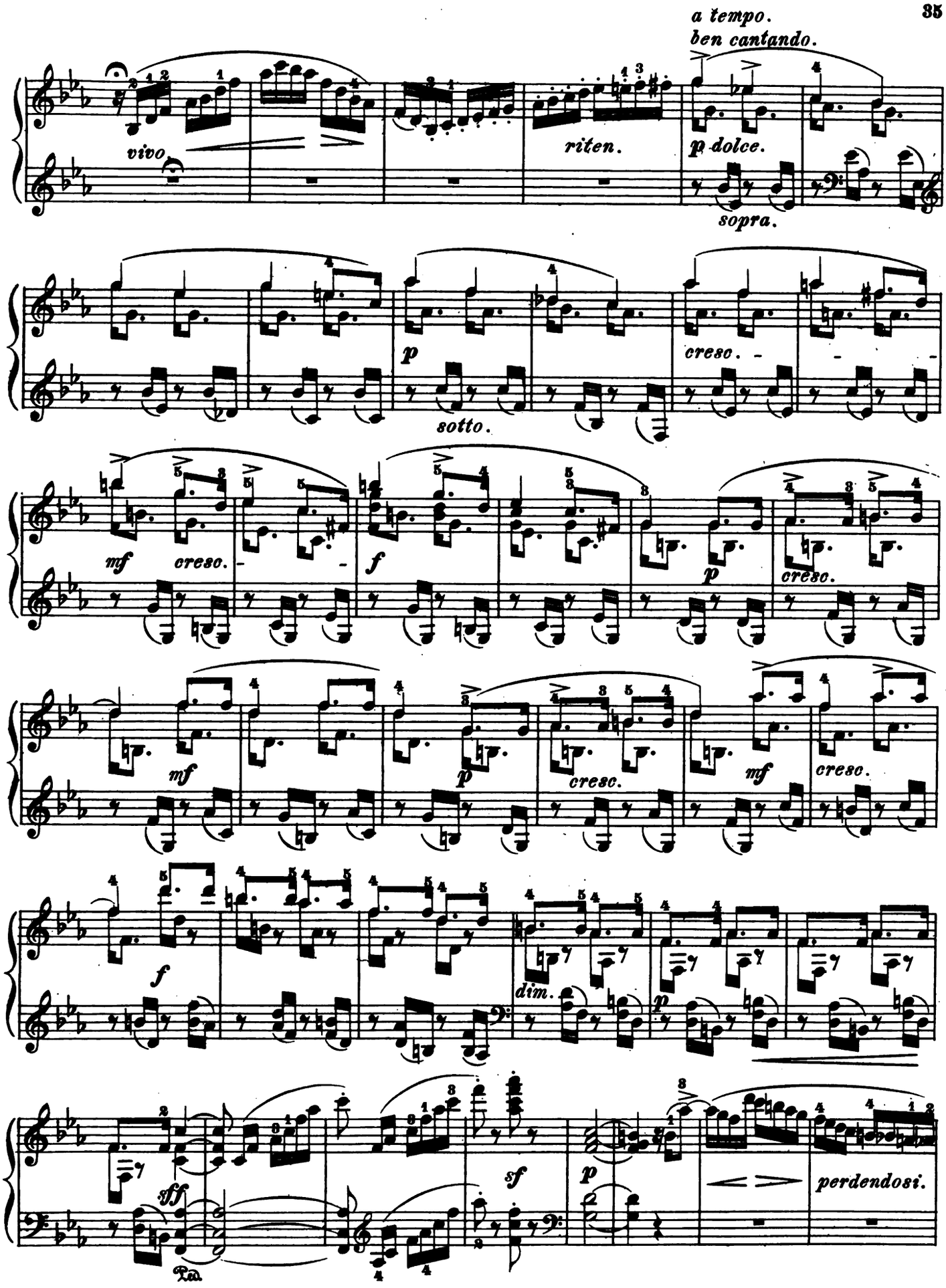
a tempo.
ben cantando.
vivo.
riten.
p dolce.
sopra.
p
sotto.
cresc.
mf
cresc.
f
p
cresc.
mf
p
cresc.
mf
cresc.
f
dim.
p
sff
sf
p
perdendosi.

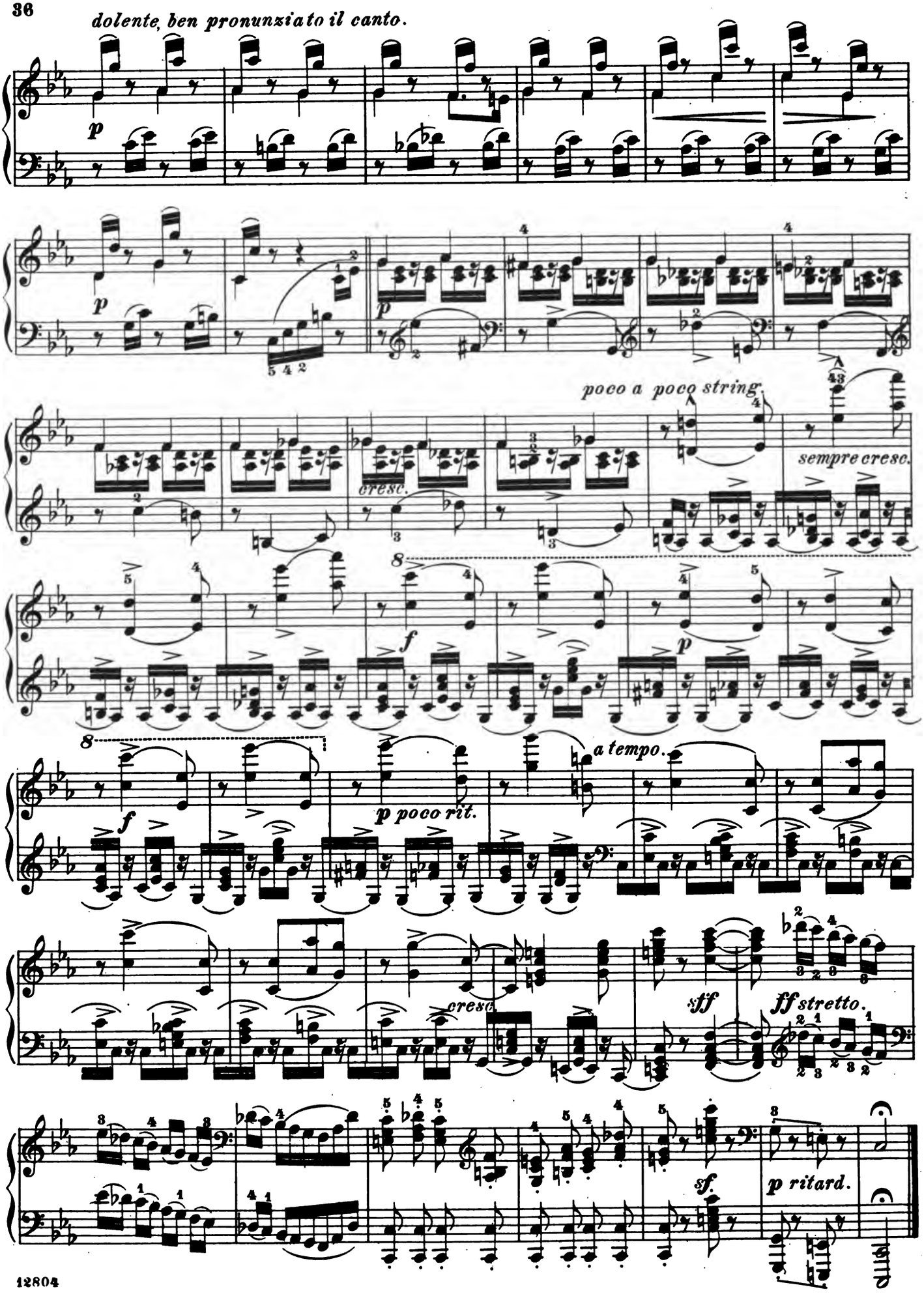
dolente, ben pronunziato il canto.
p
poco a poco string.
sempre cresc.
cresc.
f
a tempo.
p poco rit.
stf
ff stretto.
sf.
p ritard.

Lied.

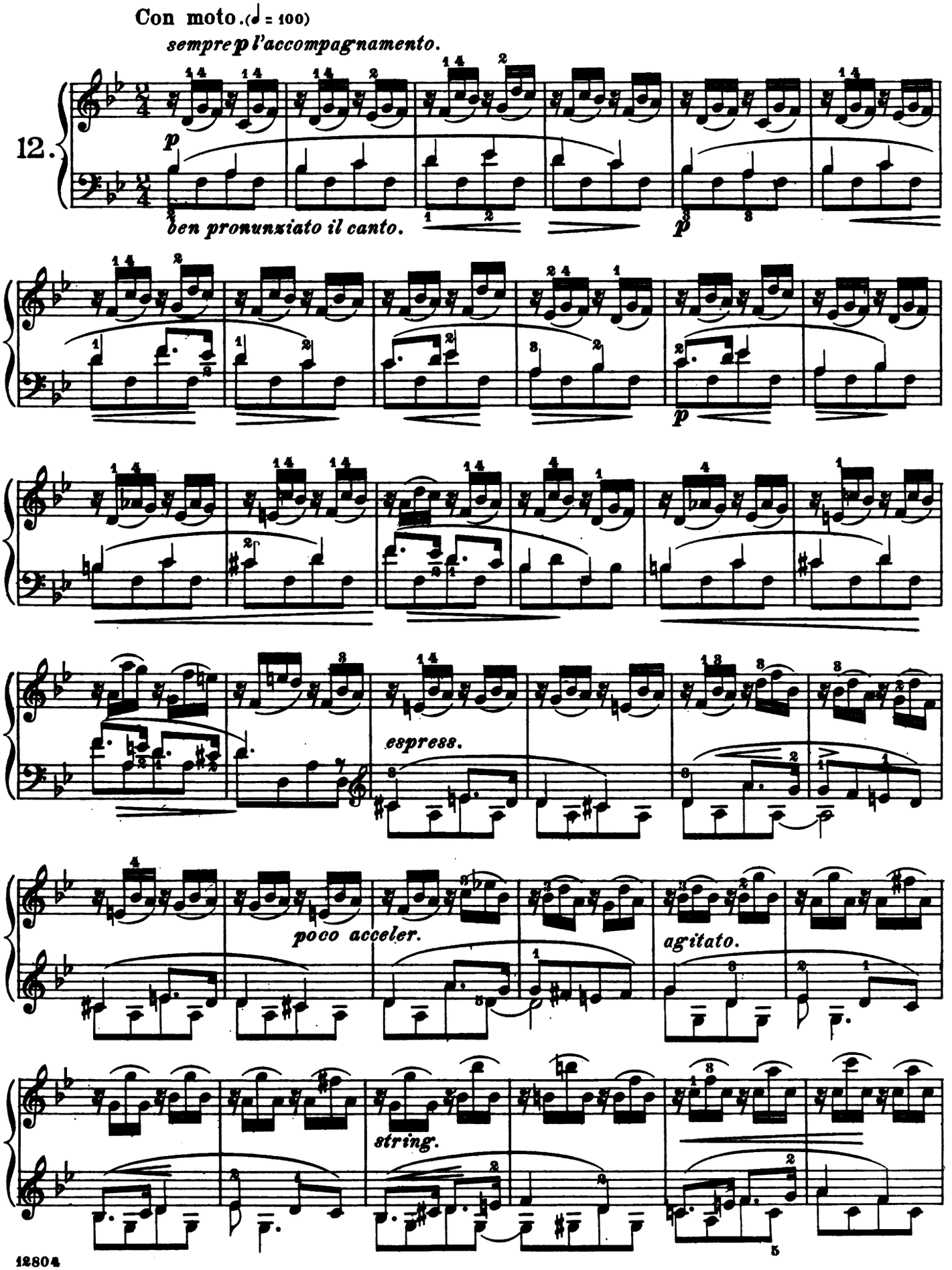
Con moto. (♩ = 100)
sempre p l'accompagnamento.
12.
p
ben pronunziato il canto.
p
p
espress.
poco acceler.
agitato.
string.

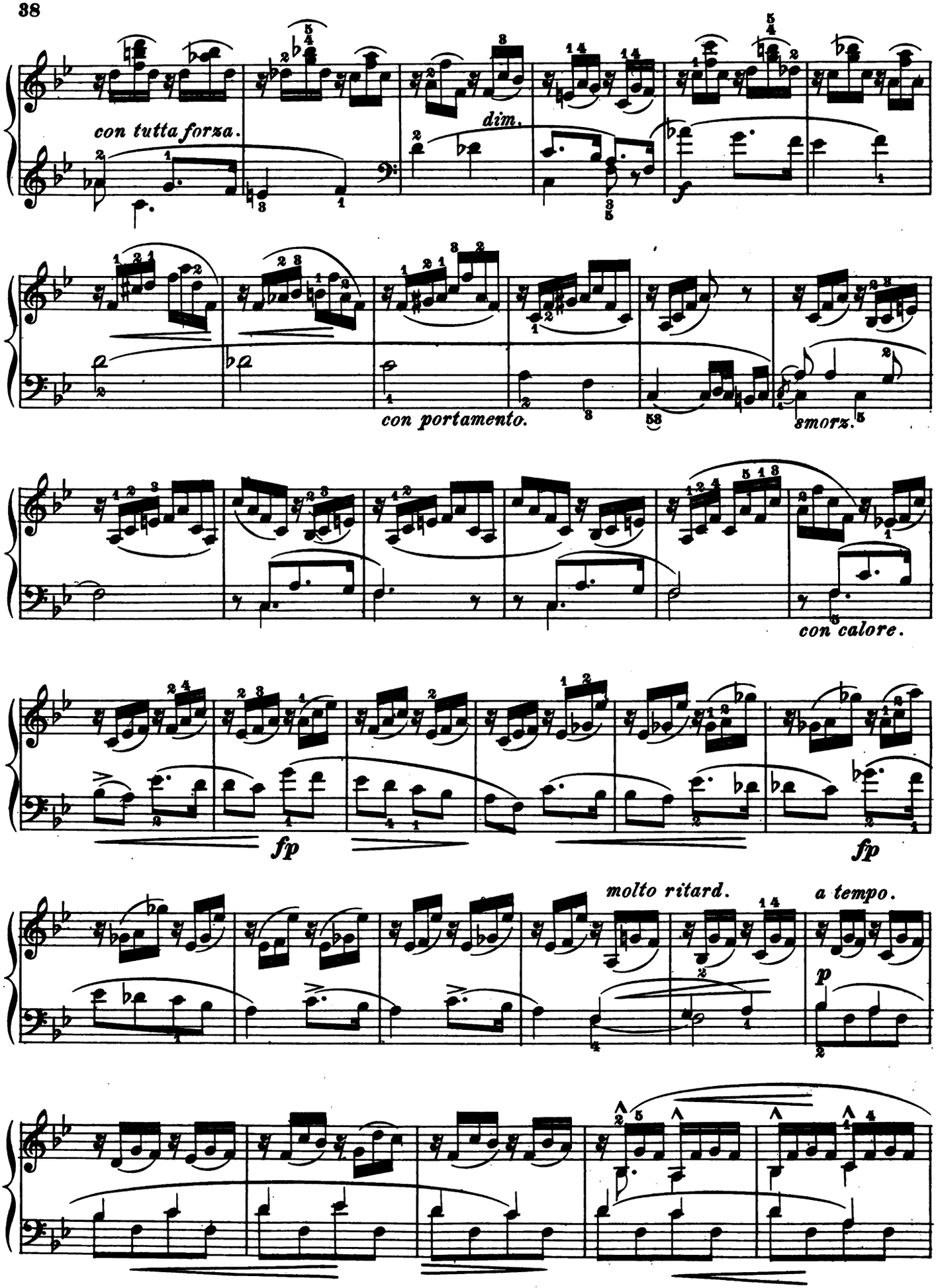
con tutta forza.
dim.
f
con portamento.
smorz.
con calore.
fp
fp
molto ritard.
a tempo.
p

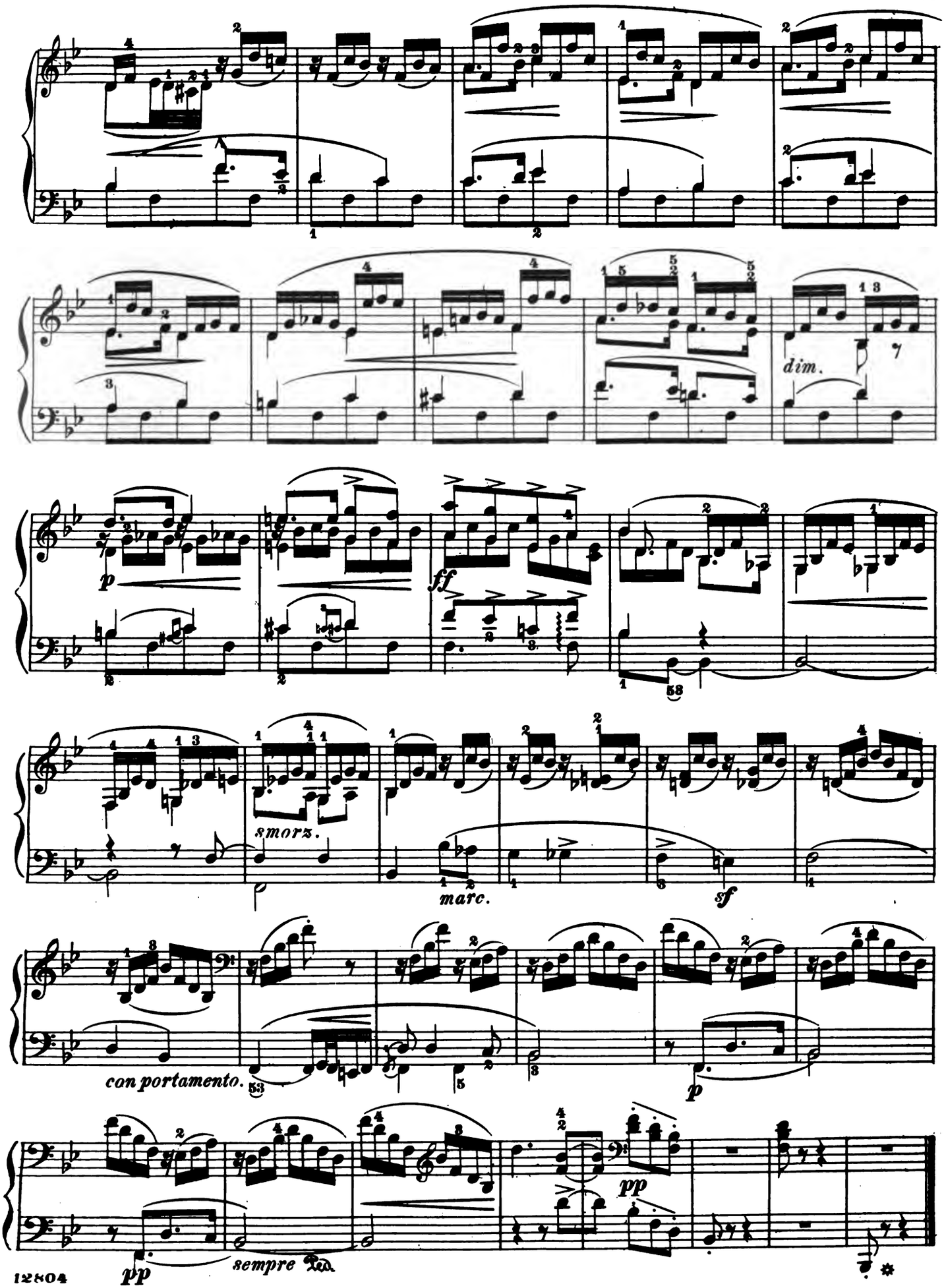
dim.
p
ff
smorz.
marc.
sf
con portamento.
p
pp
sempre
pp

SCHIRMER'S LIBRARY
OF MUSICAL CLASSICS

STEPHEN HELLER

Op. 16

L'Art de Phraser

Twenty-Six Melodious Studies for the Piano

IN TWO BOOKS

Book I — Library Volume 179

Book II — Library Volume 180

G. SCHIRMER, INC.
New York

Copyright, 1896, by G. Schirmer, Inc.
Printed in the U. S. A.

Mus 694.3.424 (2)
A

Contents.

Nº 13.	Toccatina	*Page* 2
" 14.	Feuillet d'Album	" 6
" 15.	Esquisse	" 7
" 16.	Lied	" 9
" 17.	Esquisse	" 13
" 18.	Scherzino	" 14
" 19.	Prélude	" 17
" 20.	Impromptu	" 19
" 21.	Romanze	" 22
" 22.	Lied	" 24
" 23.	Impromptu	" 26
" 24.	Capriccio	" 28
" 25.	Capriccio	" 31
" 26.	Eglogue	" 33

12805

L'Art de phraser.

The Art of Phrasing. | Die Kunst des Vortrags.

Twenty-six Melodious Studies.

Toccatina.

STEPHEN HELLER. Op. 16, Book II.

Allegro di molto. (♩= 112)

13.

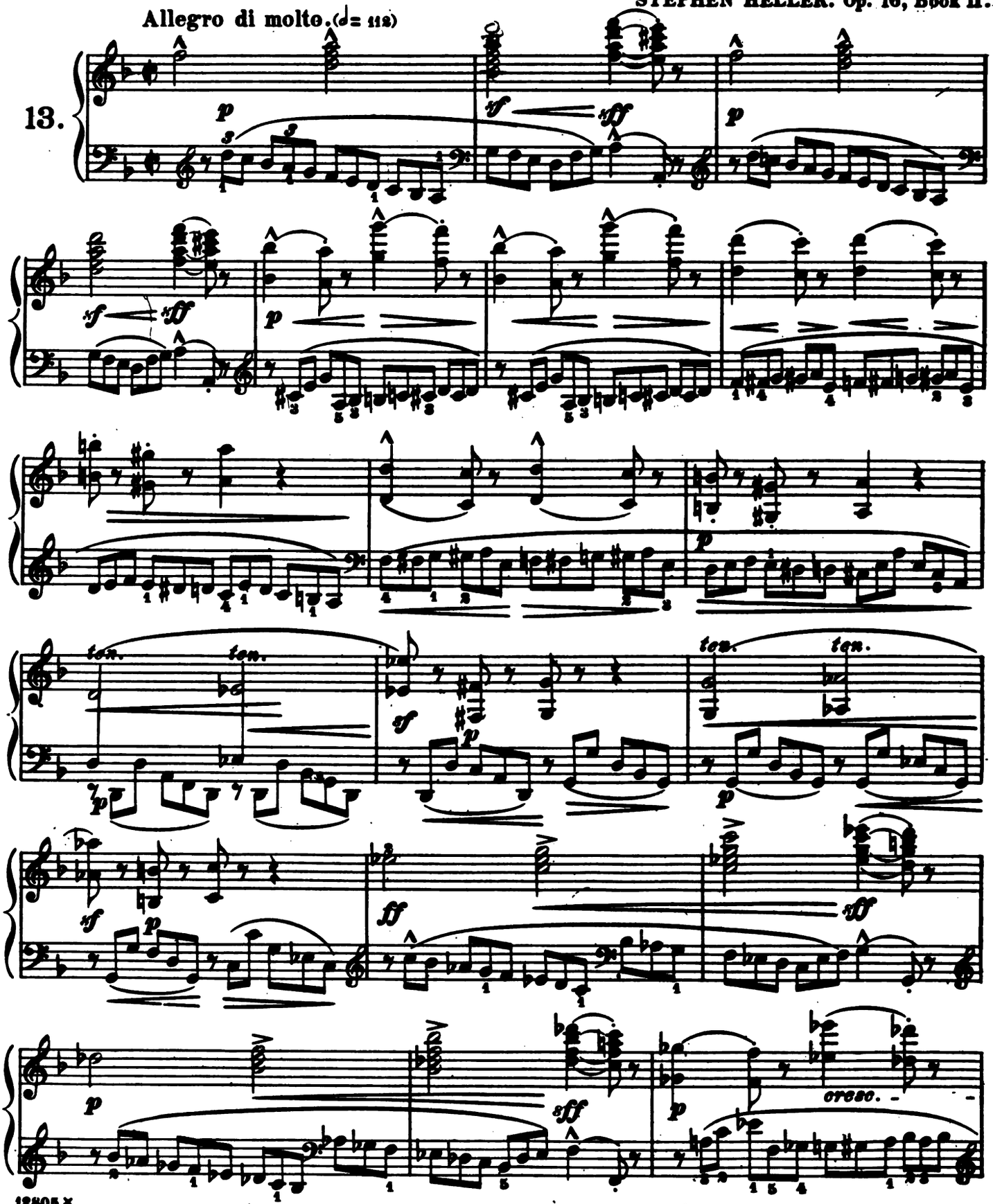

Printed in the U. S. A.

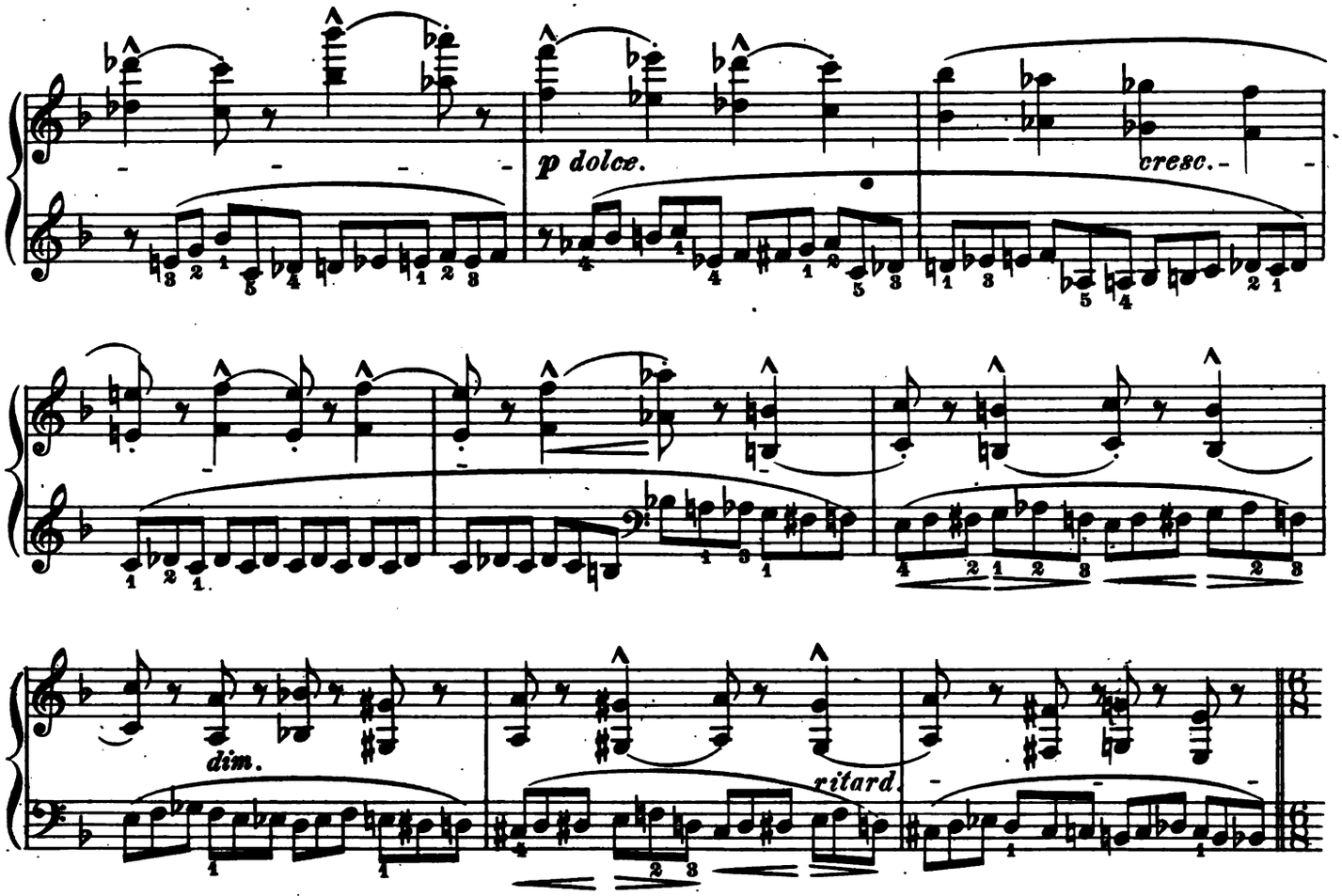

Poco meno mosso.

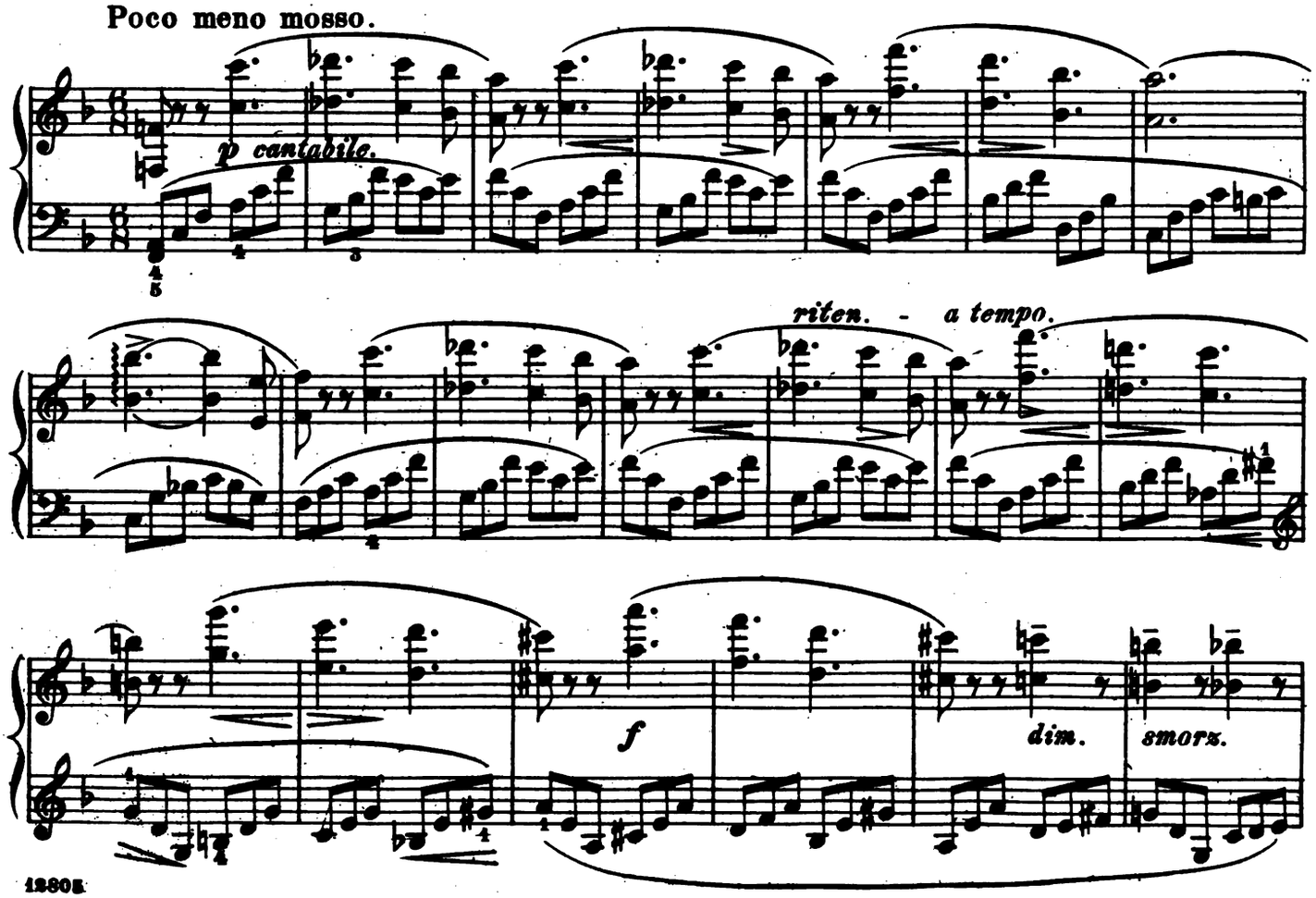

SCHIRMER'S LIBRARY
OF MUSICAL CLASSICS

STEPHEN HELLER

Op. 16

L'Art de Phraser

Twenty-Six Melodious Studies for the Piano

IN TWO BOOKS

Book I — Library Volume 179

Book II — Library Volume 180

G. SCHIRMER, INC.
New York

Copyright, 1896, by G. Schirmer, Inc.
Printed in the U. S. A.

Mus 694.3.424 (2)
A

Contents.

Nº 13.	Toccatina	*Page*	2
" 14.	Feuillet d'Album	"	6
" 15.	Esquisse	"	7
" 16.	Lied	"	9
" 17.	Esquisse	"	13
" 18.	Scherzino	"	14
" 19.	Prélude	"	17
" 20.	Impromptu	"	19
" 21.	Romanze	"	22
" 22.	Lied	"	24
" 23.	Impromptu	"	26
" 24.	Capriccio	"	28
" 25.	Capriccio	"	31
" 26.	Eglogue	"	33

12805

L'Art de phraser.

The Art of Phrasing. | Die Kunst des Vortrags.

Twenty-six Melodious Studies.

Toccatina.

STEPHEN HELLER. Op. 16, Book II.

Allegro di molto. (♩= 112)

13.

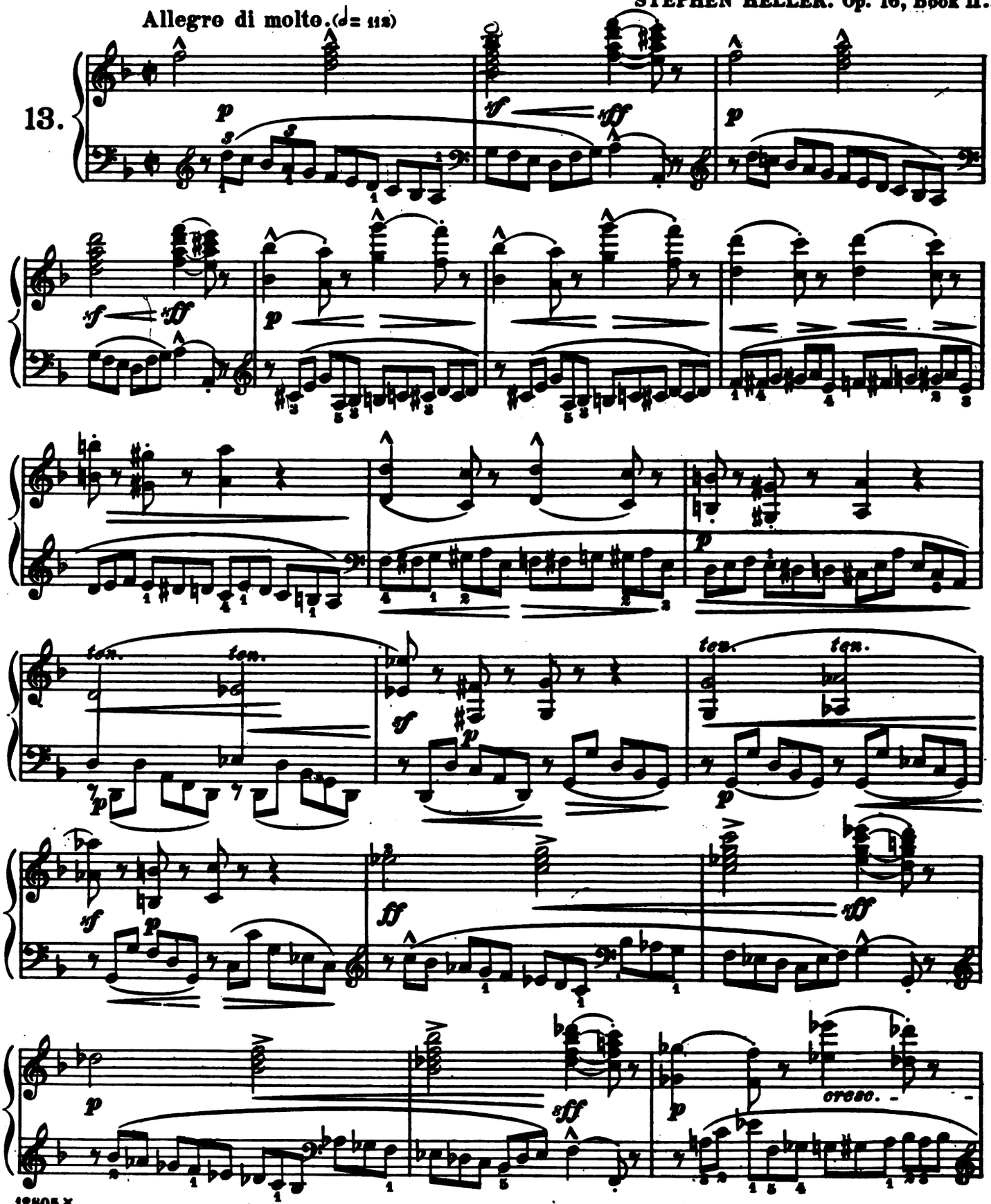

12805 ×

Printed in the U. S. A.

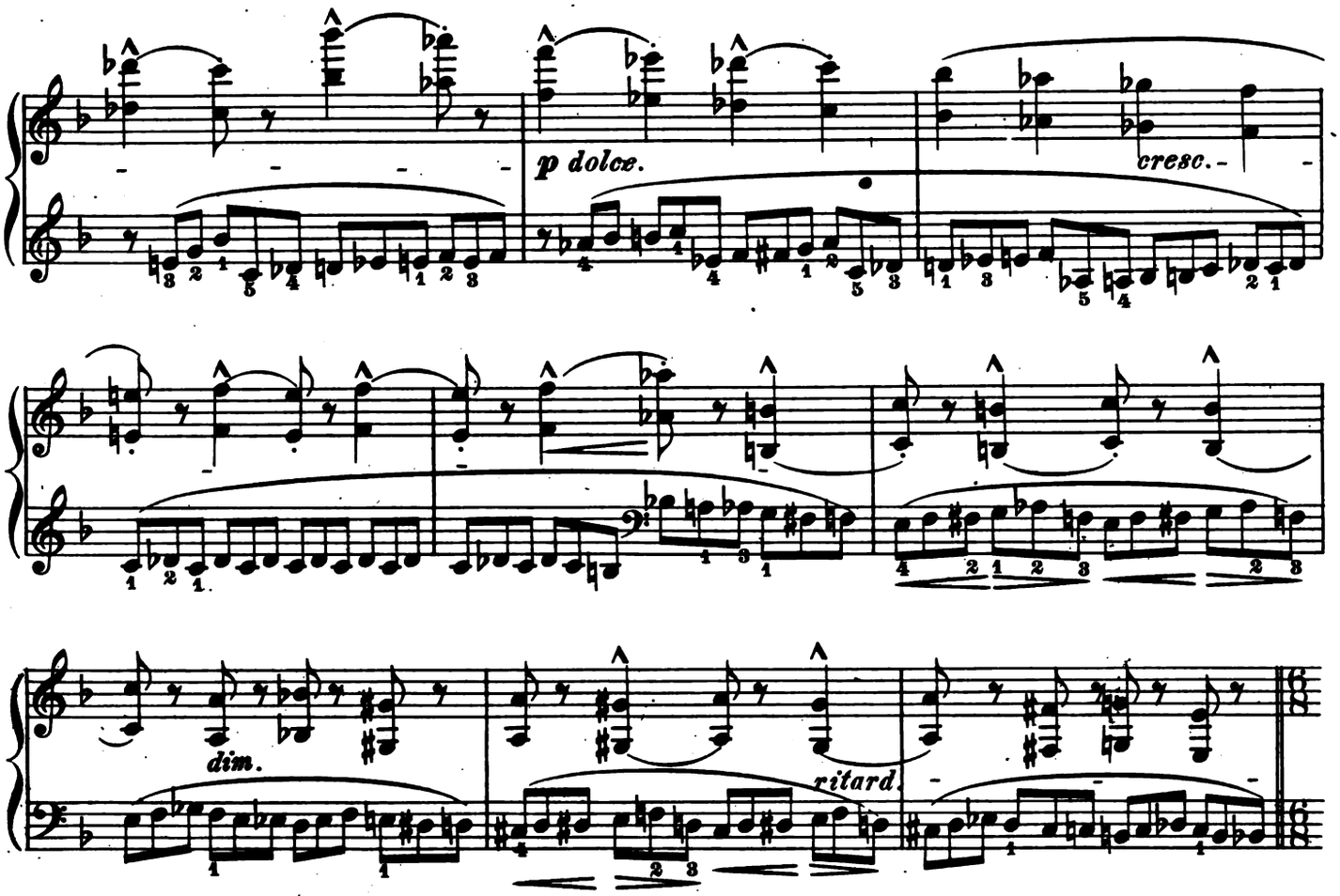

Poco meno mosso.

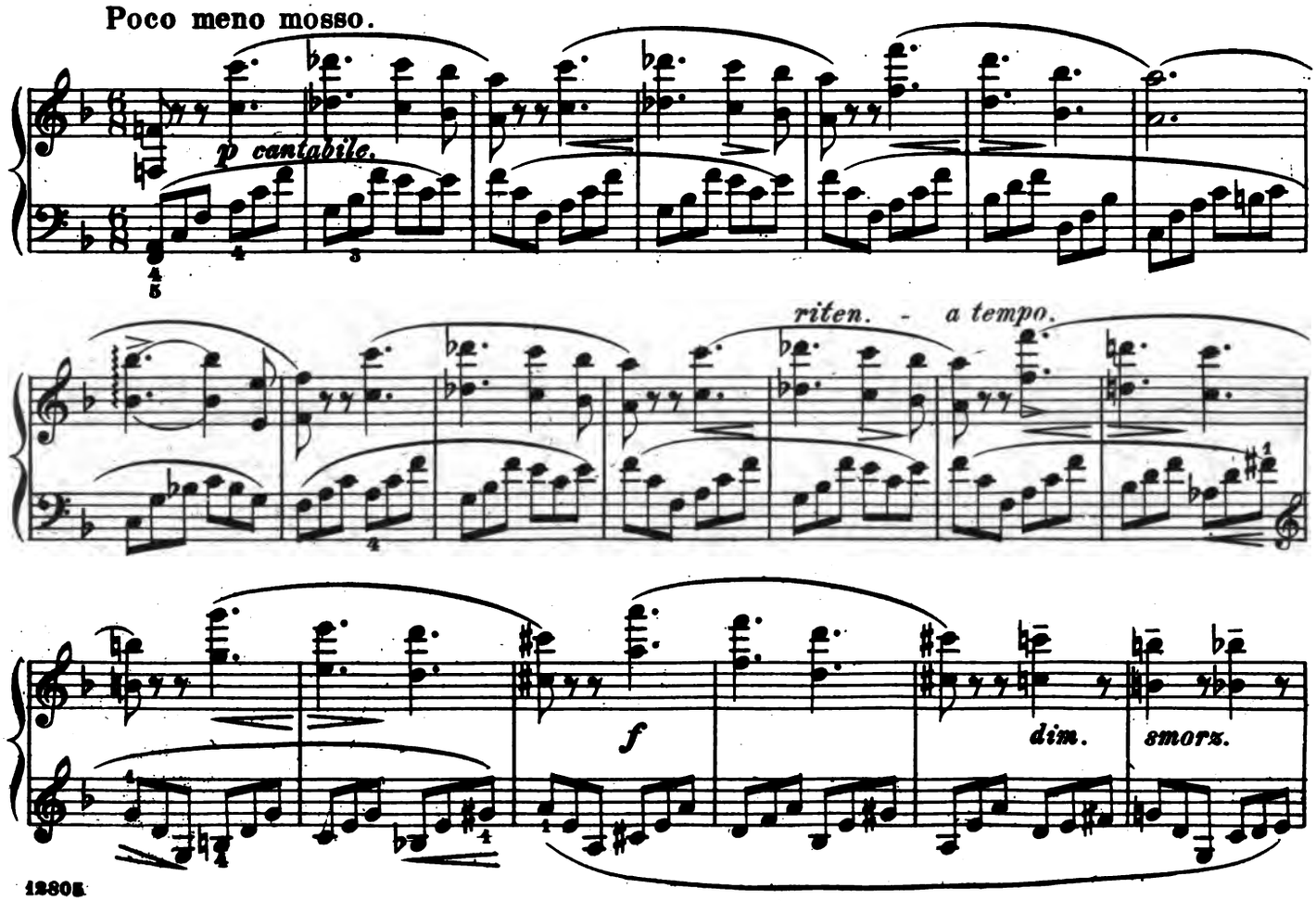

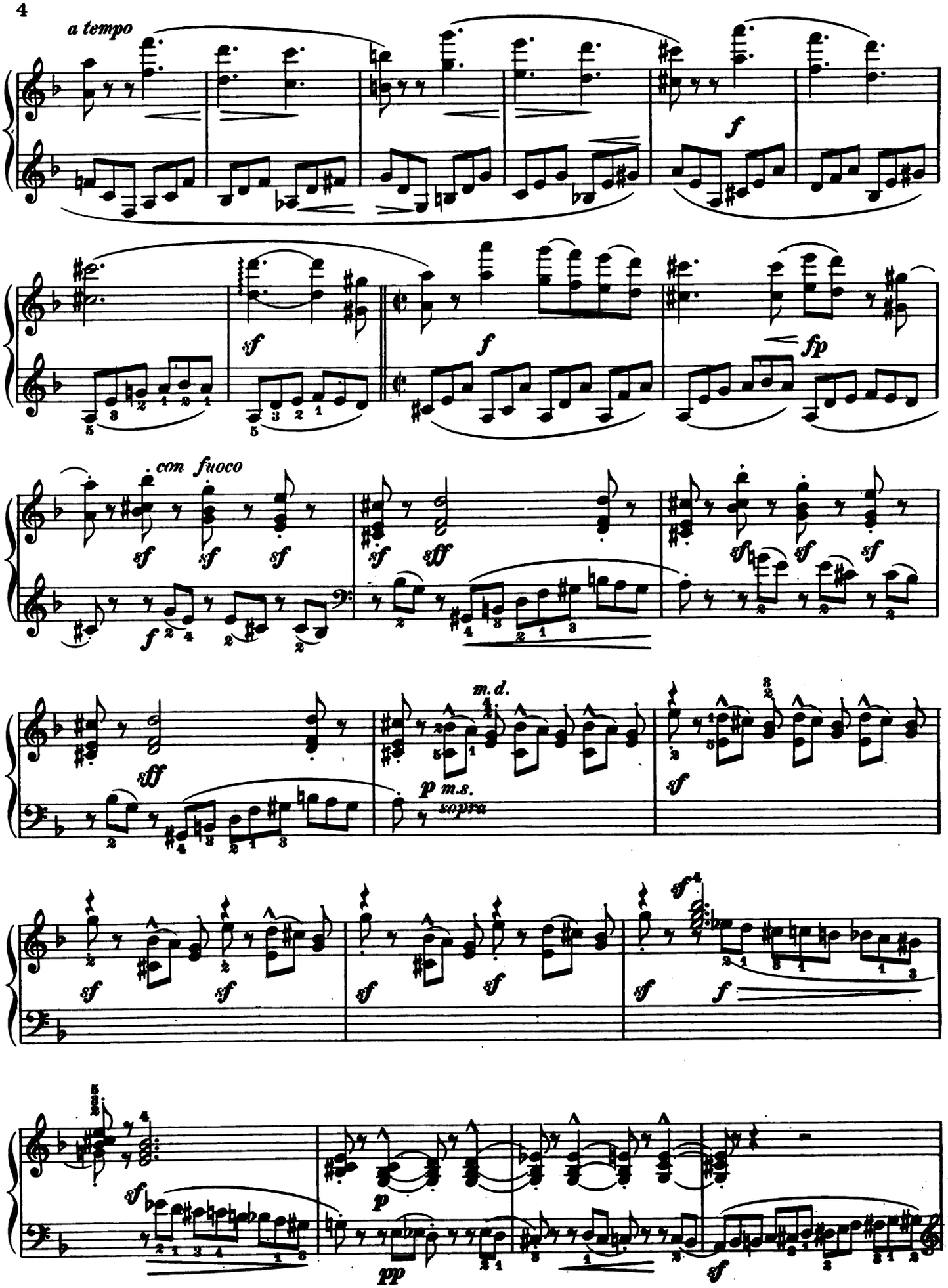
a tempo
f
sf
f
fp
con fuoco
sf
sff
m.d.
p m.s.
sopra
pp

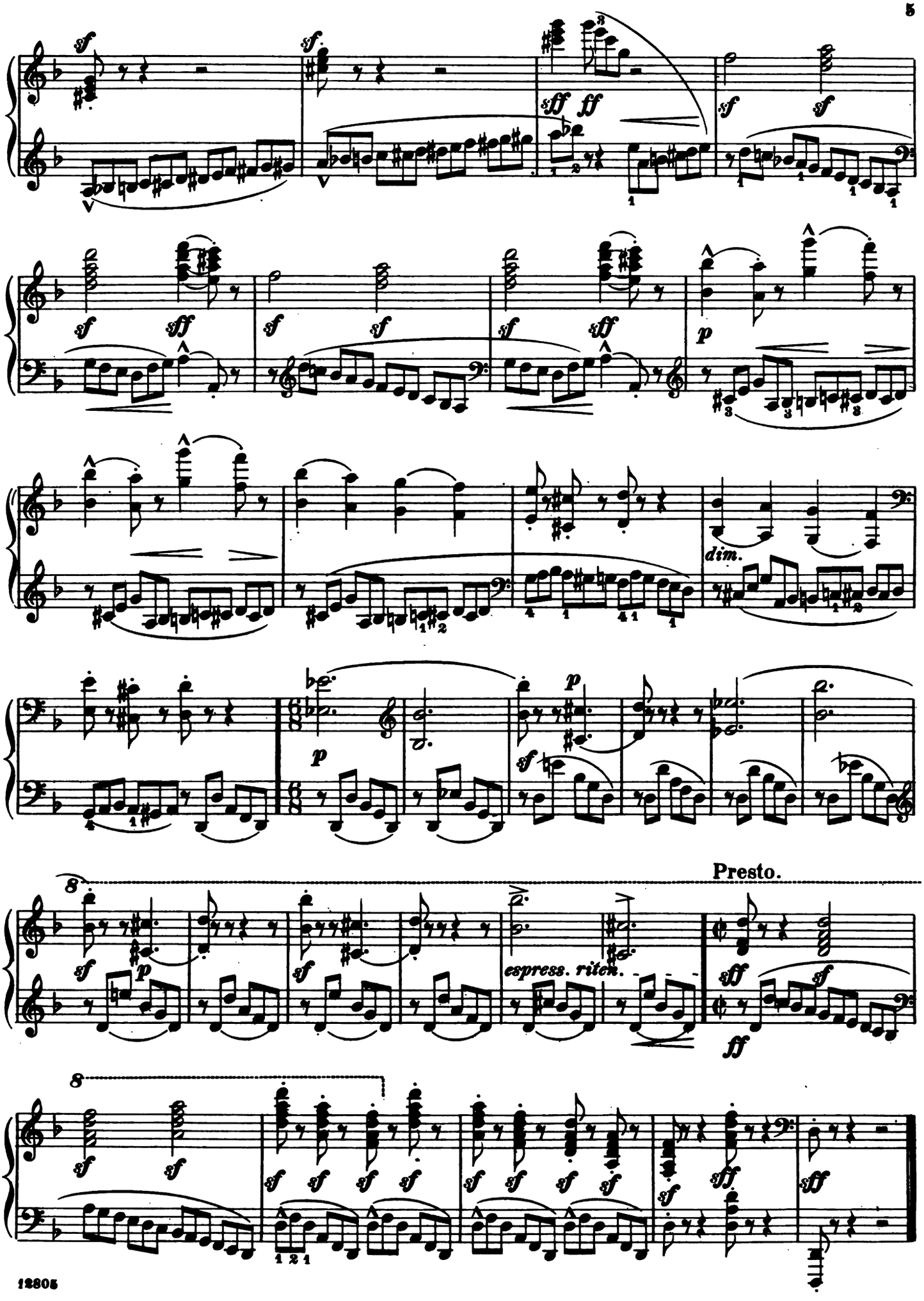
dim.
Presto.
espress. ritten.

Feuillet d'Album.

14.

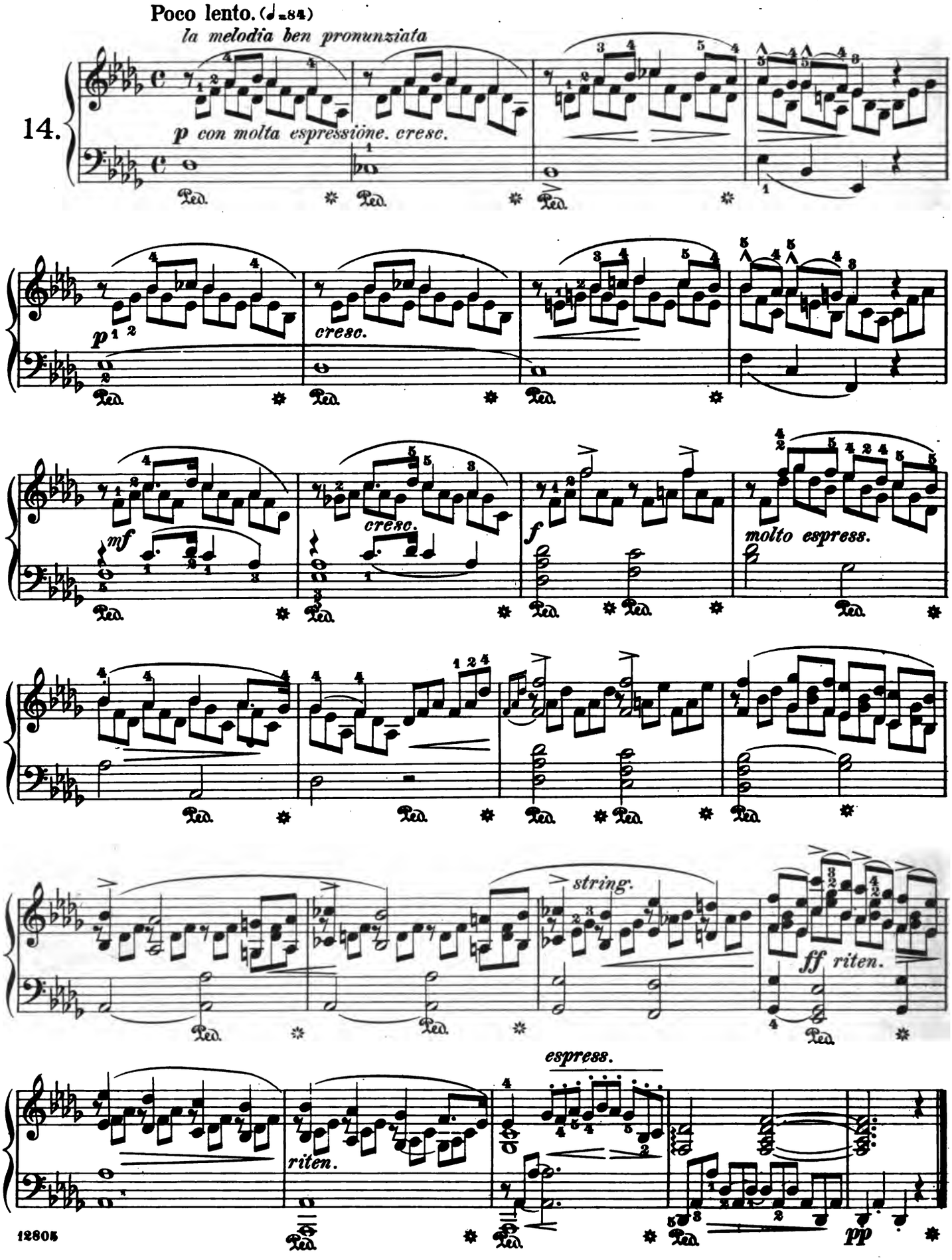

Esquisse.

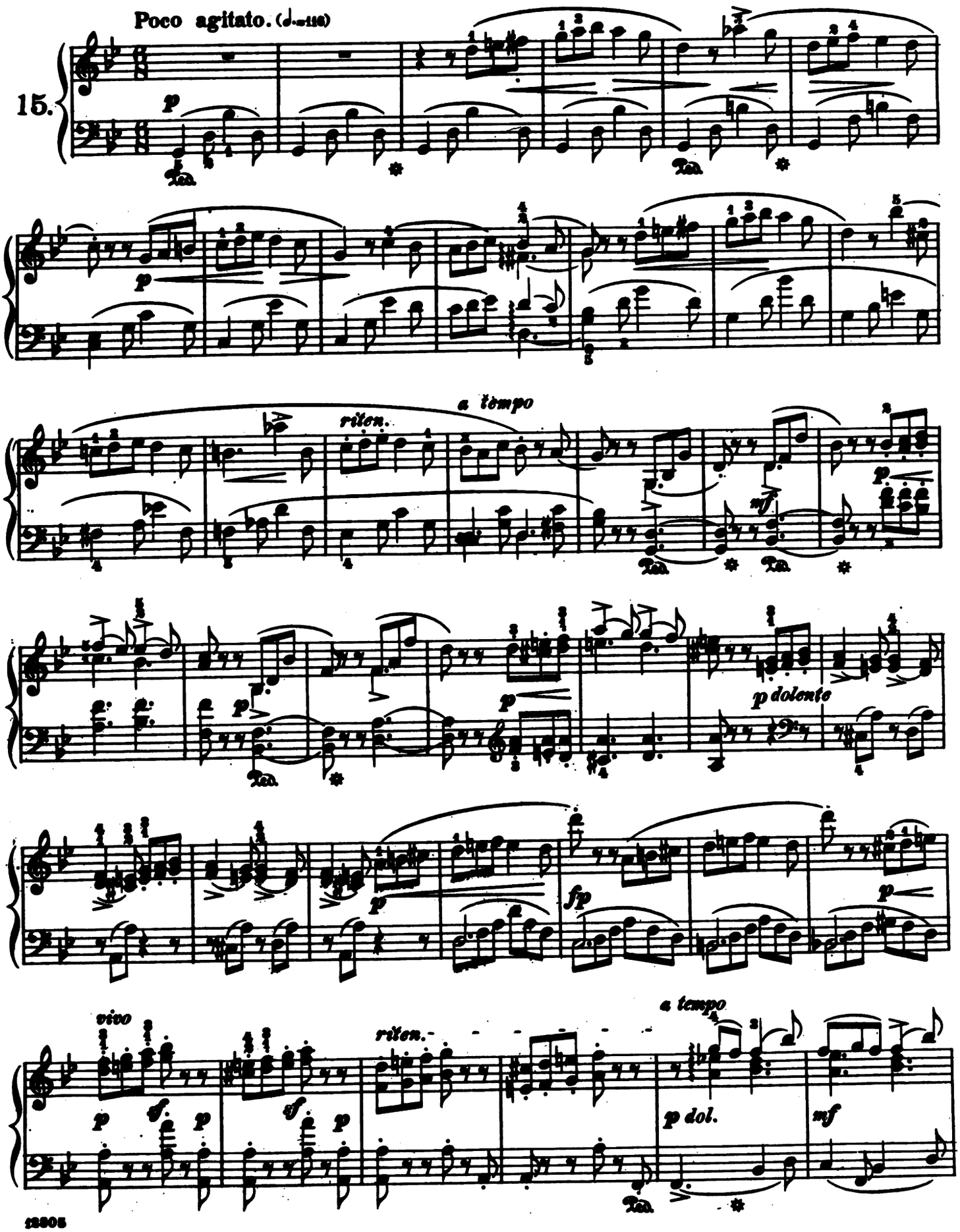
Poco agitato. (♩.=116)
15.
p
riten.
a tempo
mf
p dolente
fp
vivo
sf
a tempo
p dol.
mf

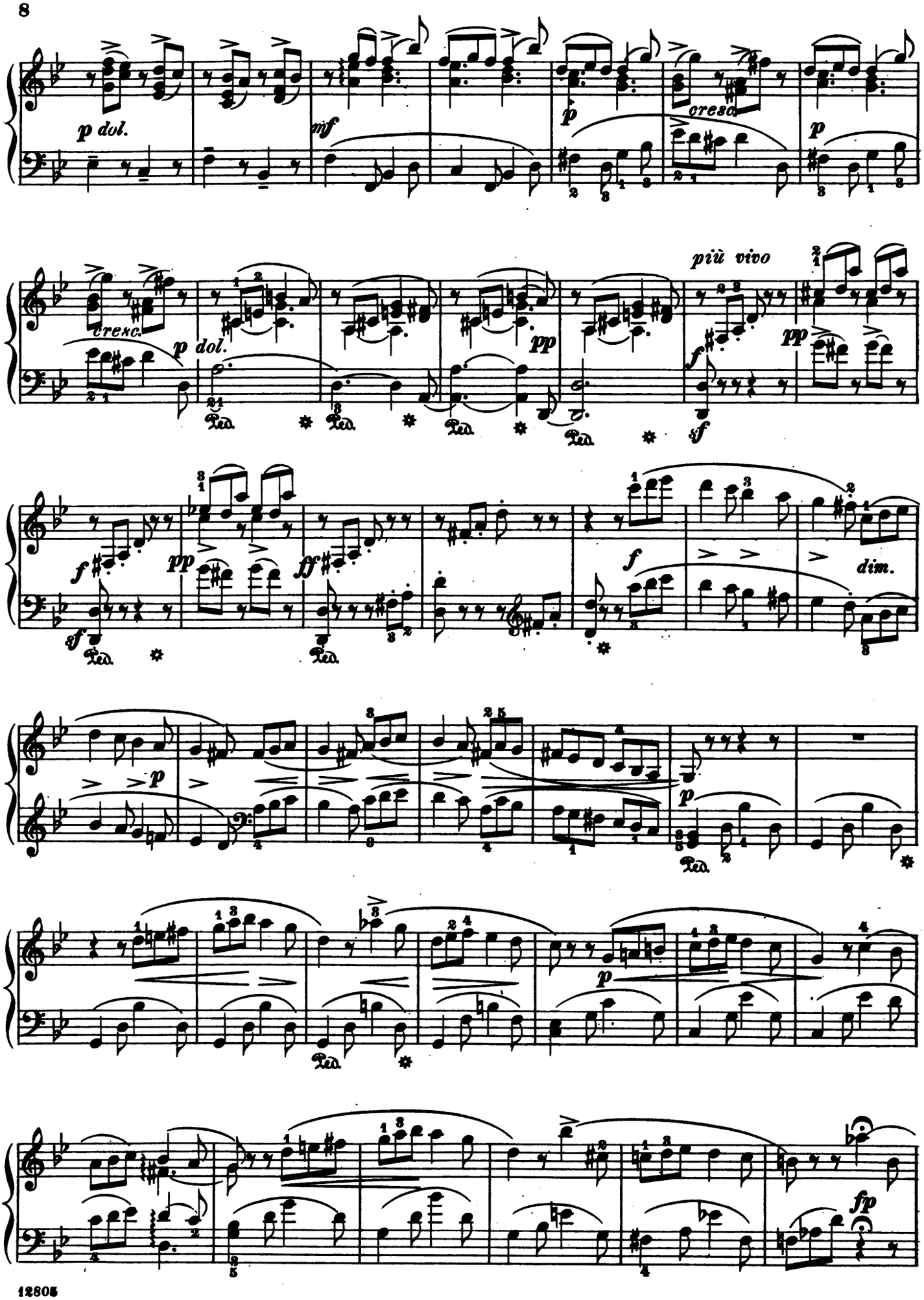
p dol.
mf
p
cresc.
p
più vivo
cresc.
p dol.
pp
pp
f
sf
f
pp
ff
sf
f
dim.
p
p
p
fp

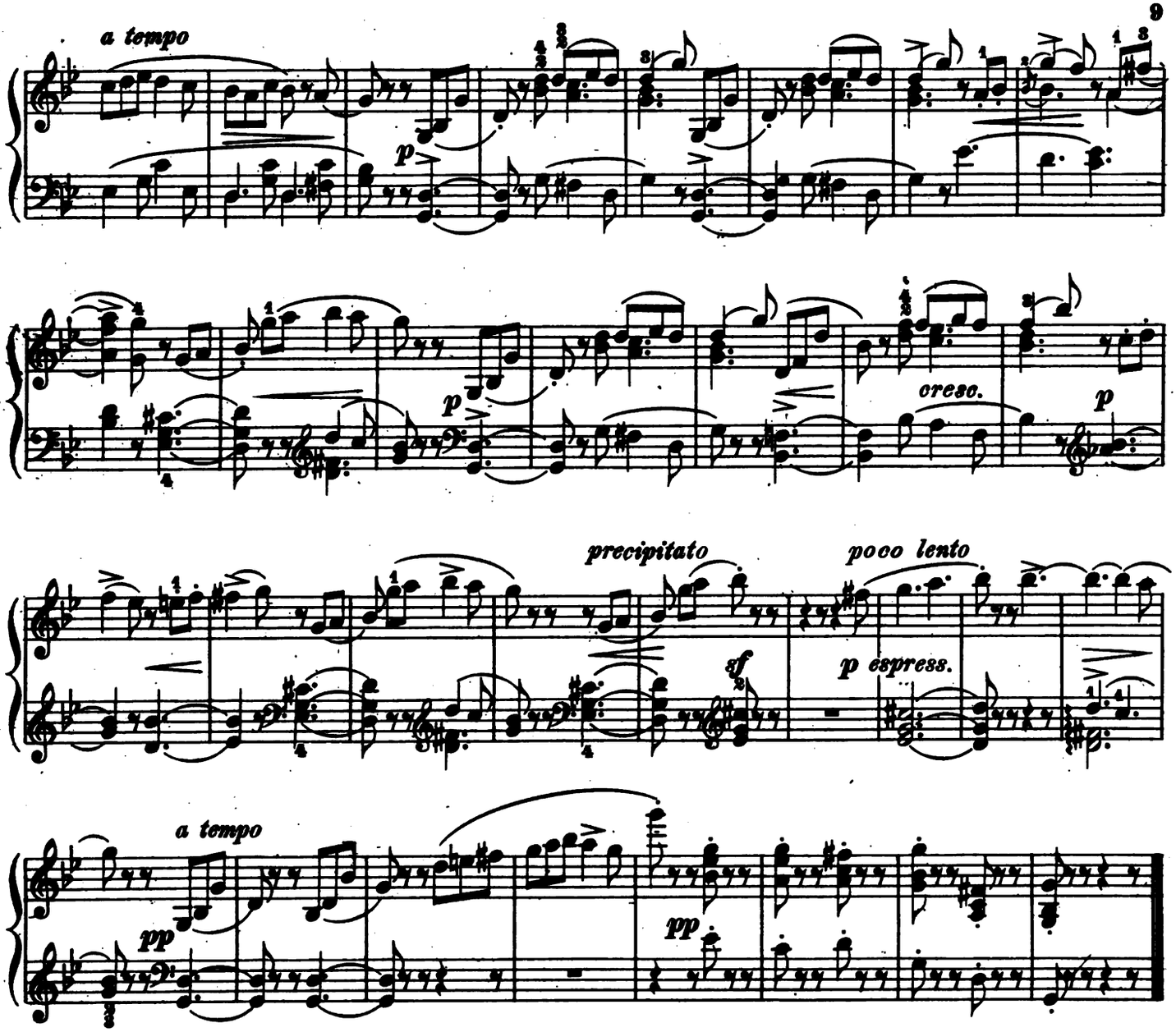

Lied.

Allegretto grazioso. (♩. 72)

16.

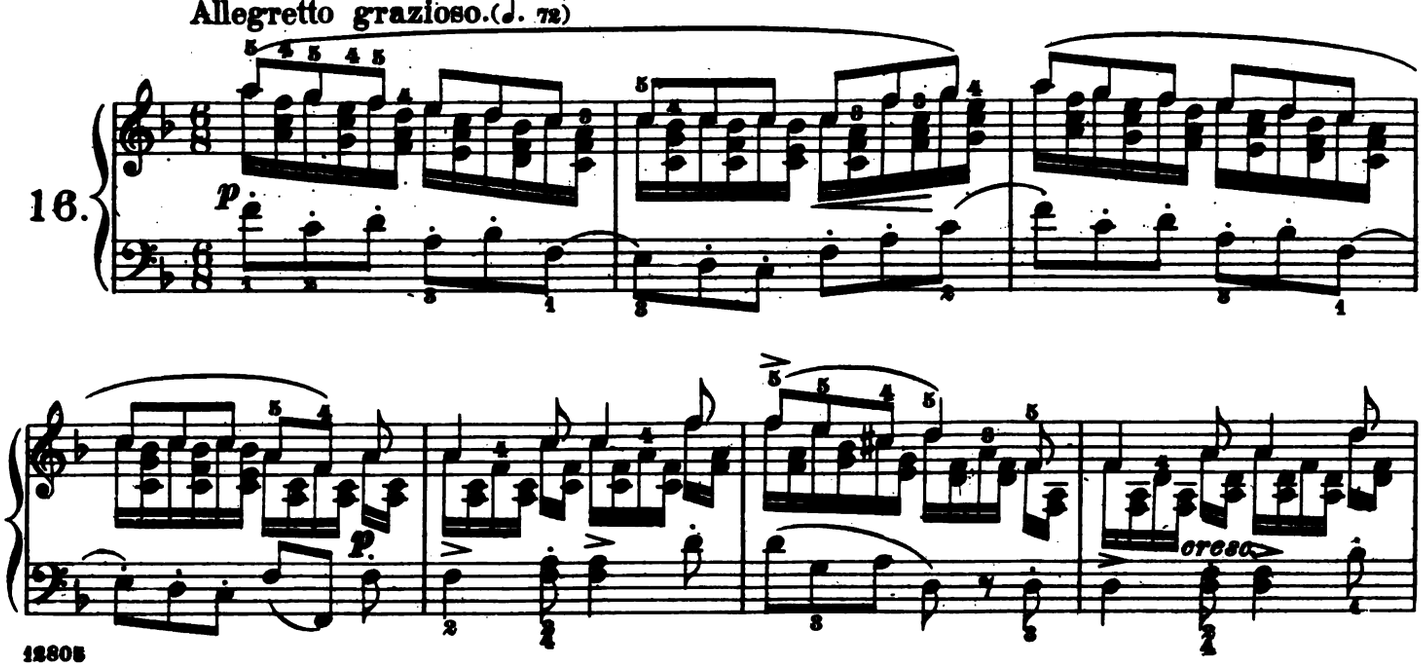

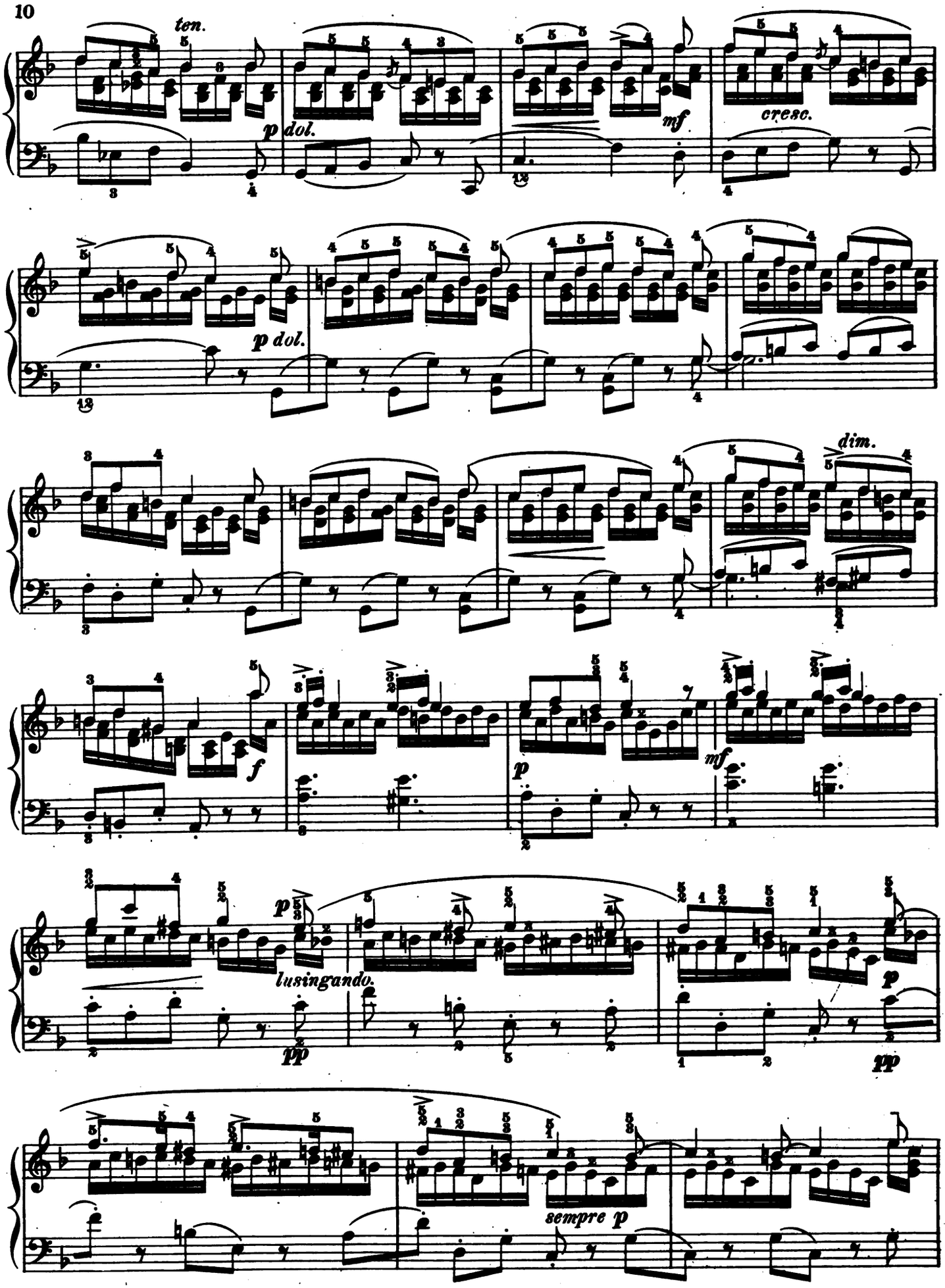
ten.
p dol.
mf
cresc.
p dol.
dim.
f
p
mf
lusingando.
pp
p
pp
sempre p

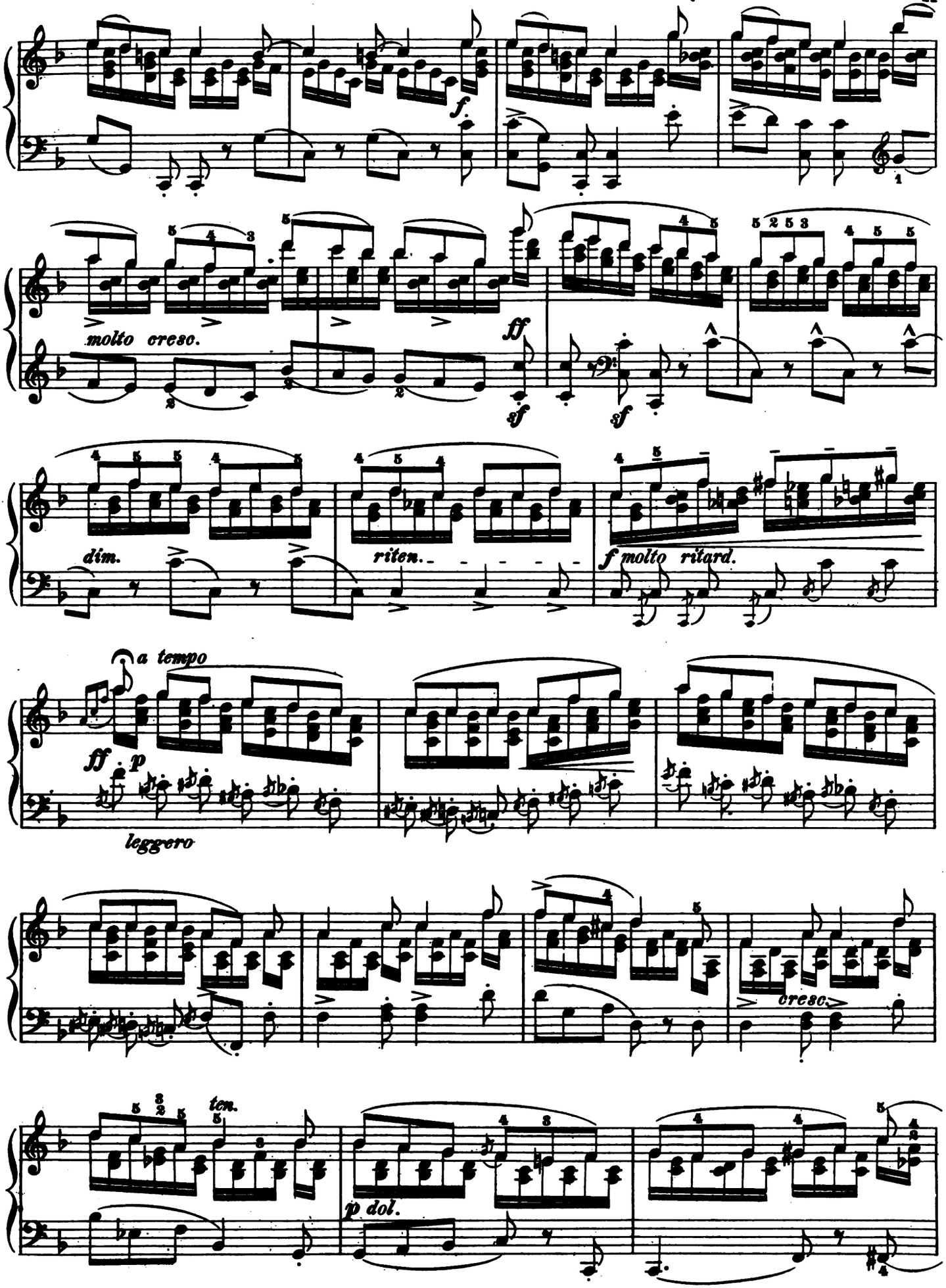
f
molto cresc.
ff
sf
sf
dim.
riten.
f molto ritard.
a tempo
ff
p
leggero
cresc.
ten.
p dol.

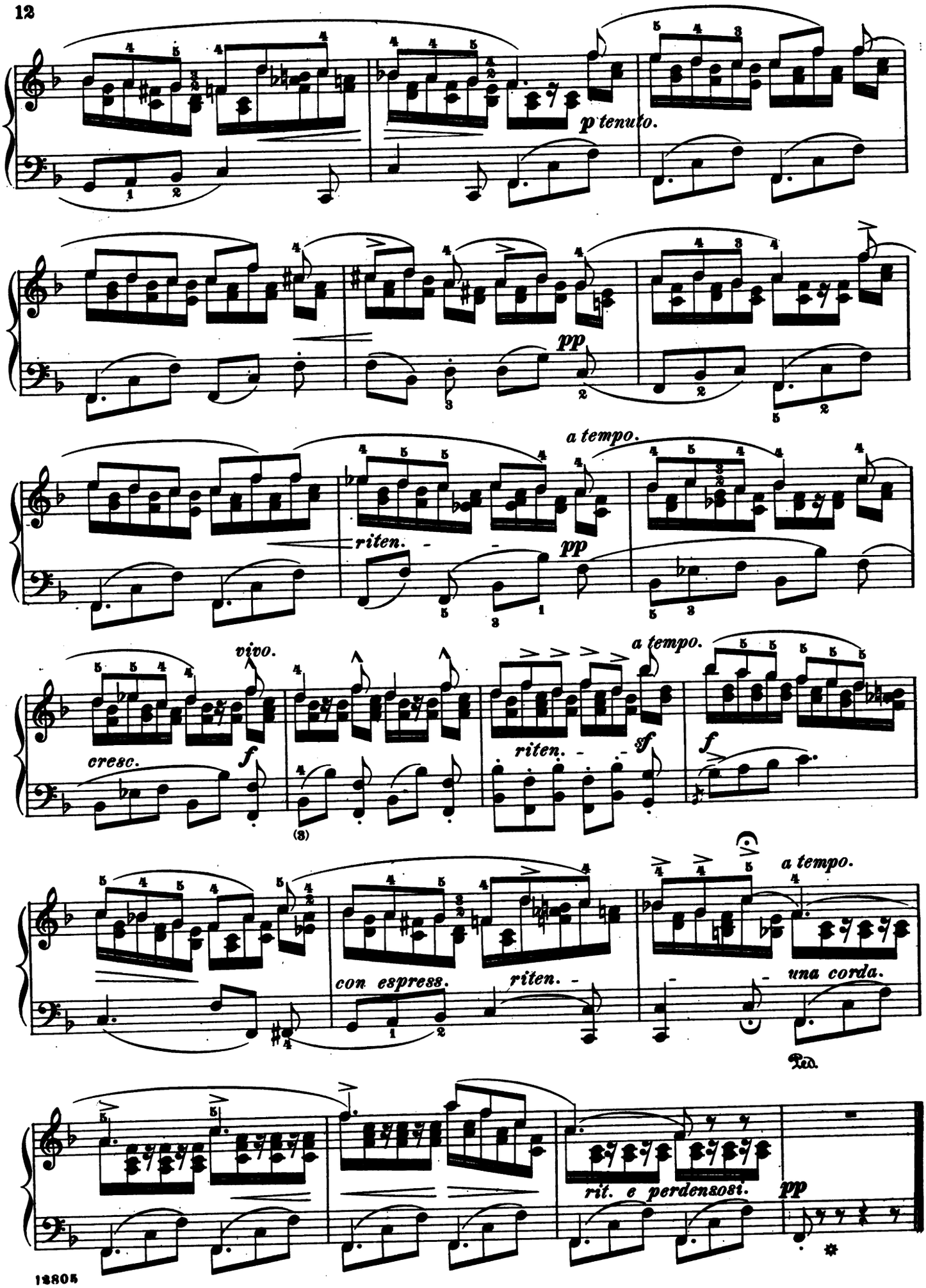
p tenuto.
pp
a tempo.
riten.
pp
vivo.
cresc.
f
riten.
sf
a tempo.
f
(3)
con espress.
riten.
una corda.
Ped.
rit. e perdendosi.
pp

Esquisse.

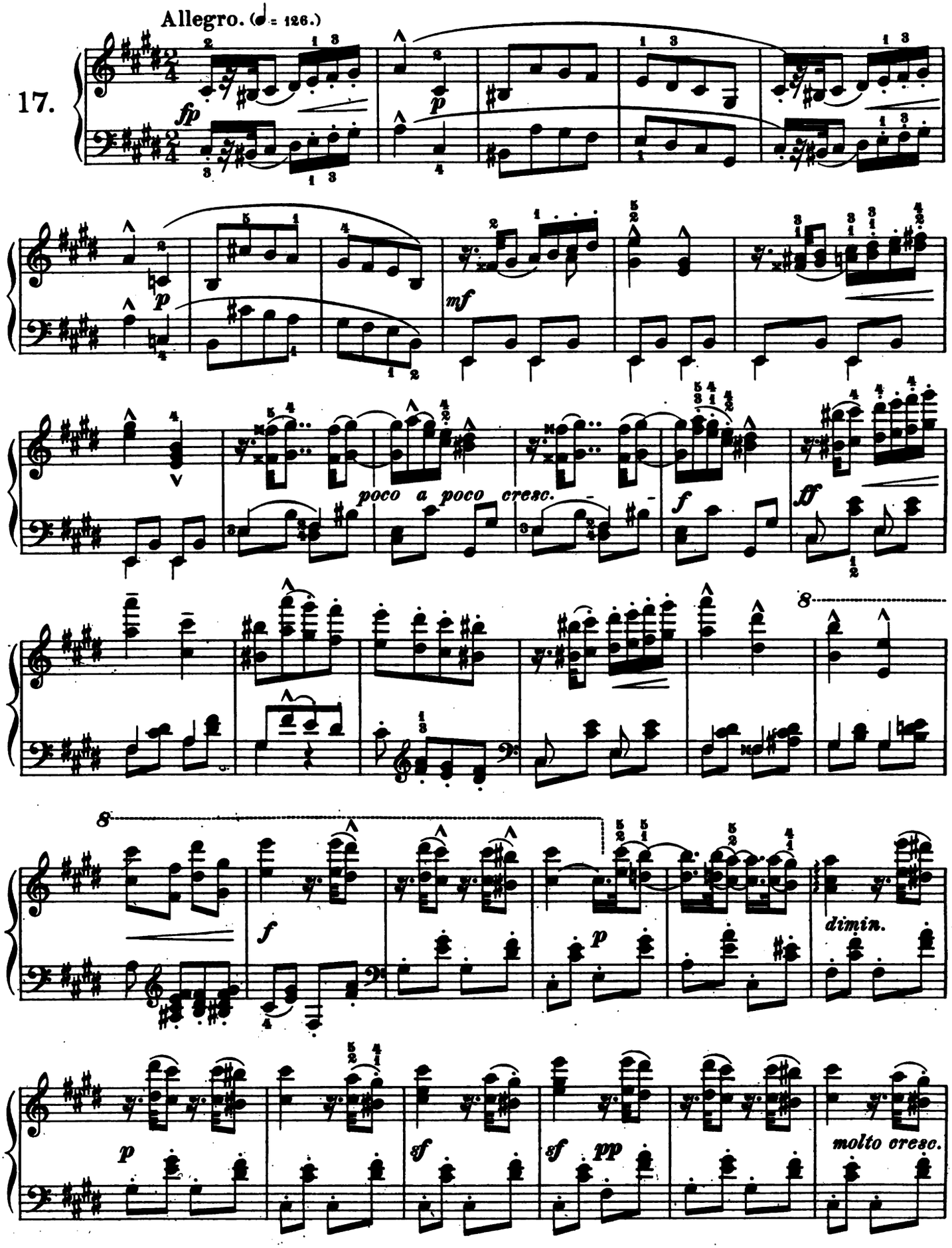

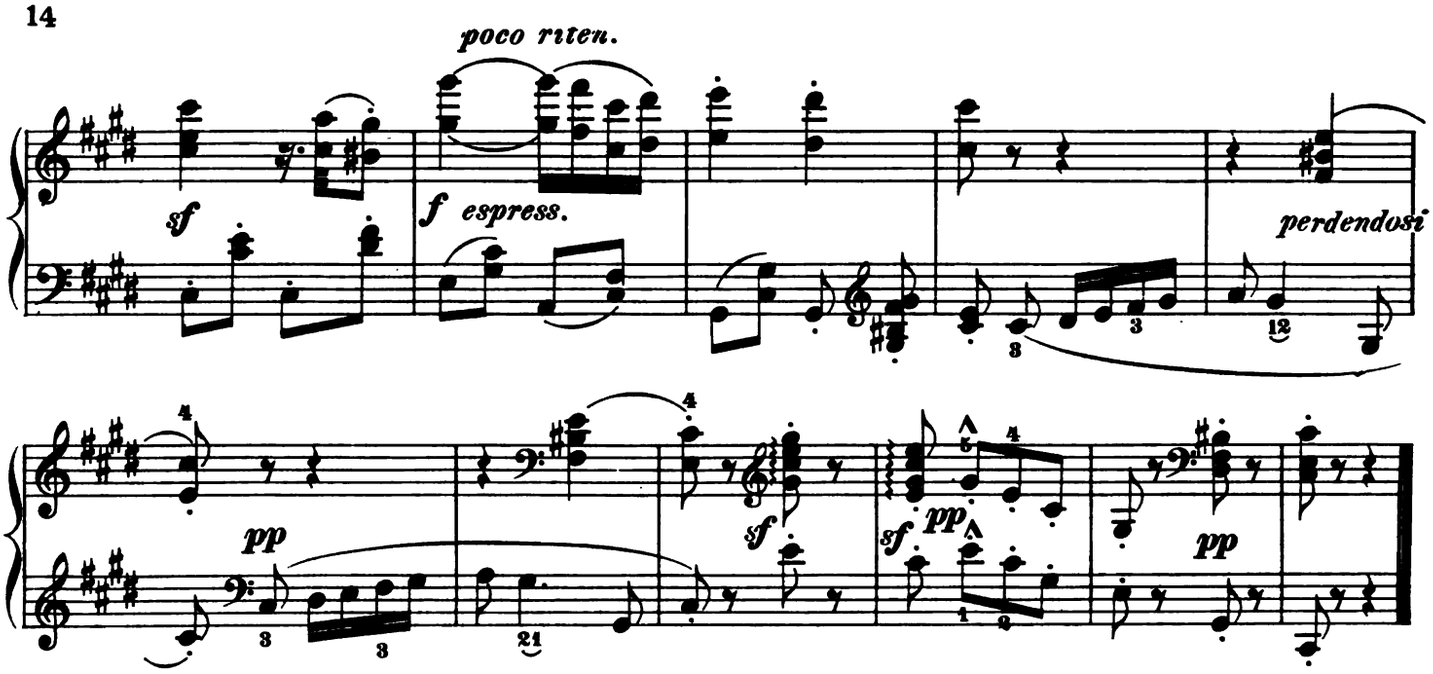

Scherzino.

Allegro giocoso. (𝅗𝅥. = 84.)

18.

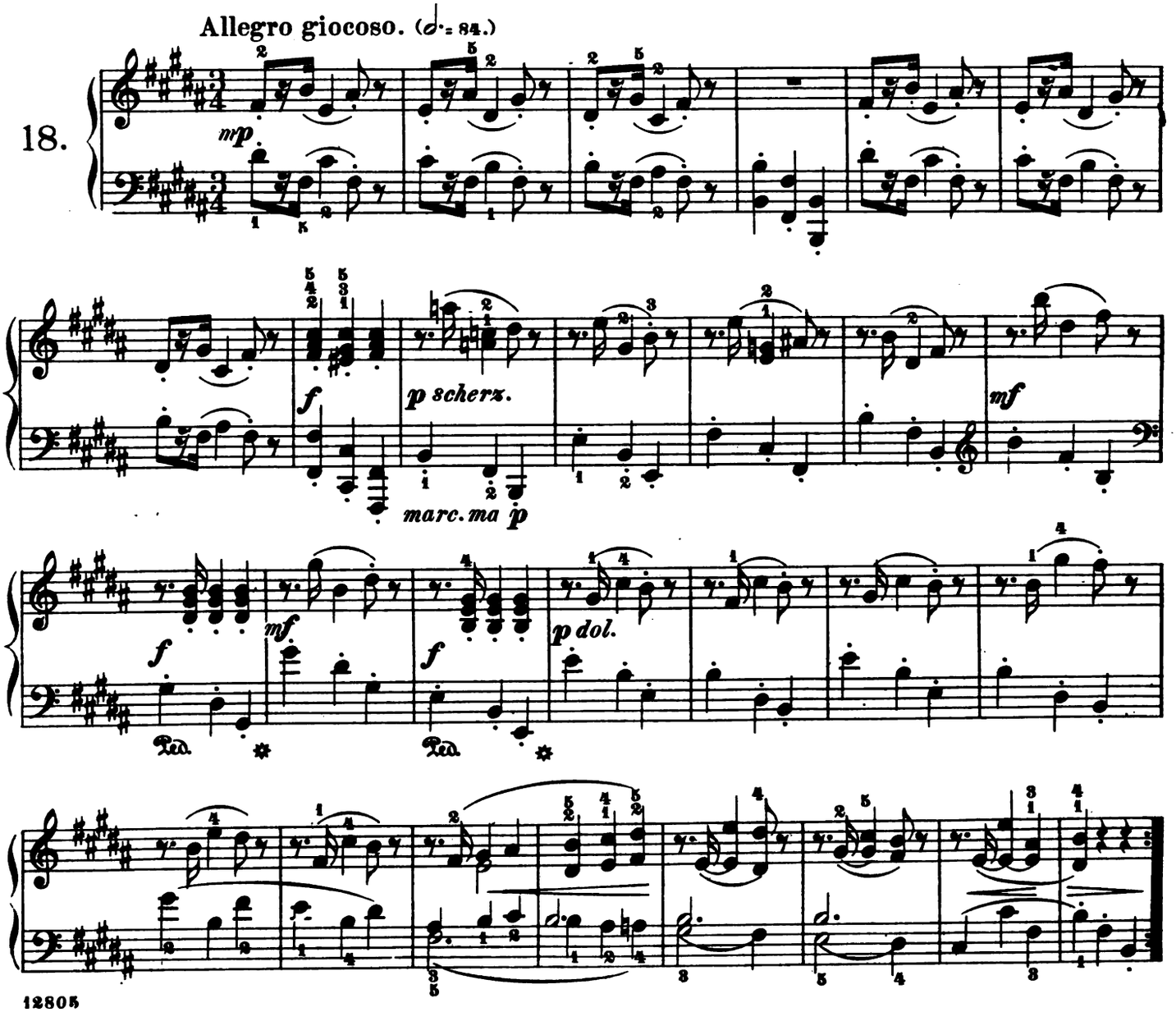

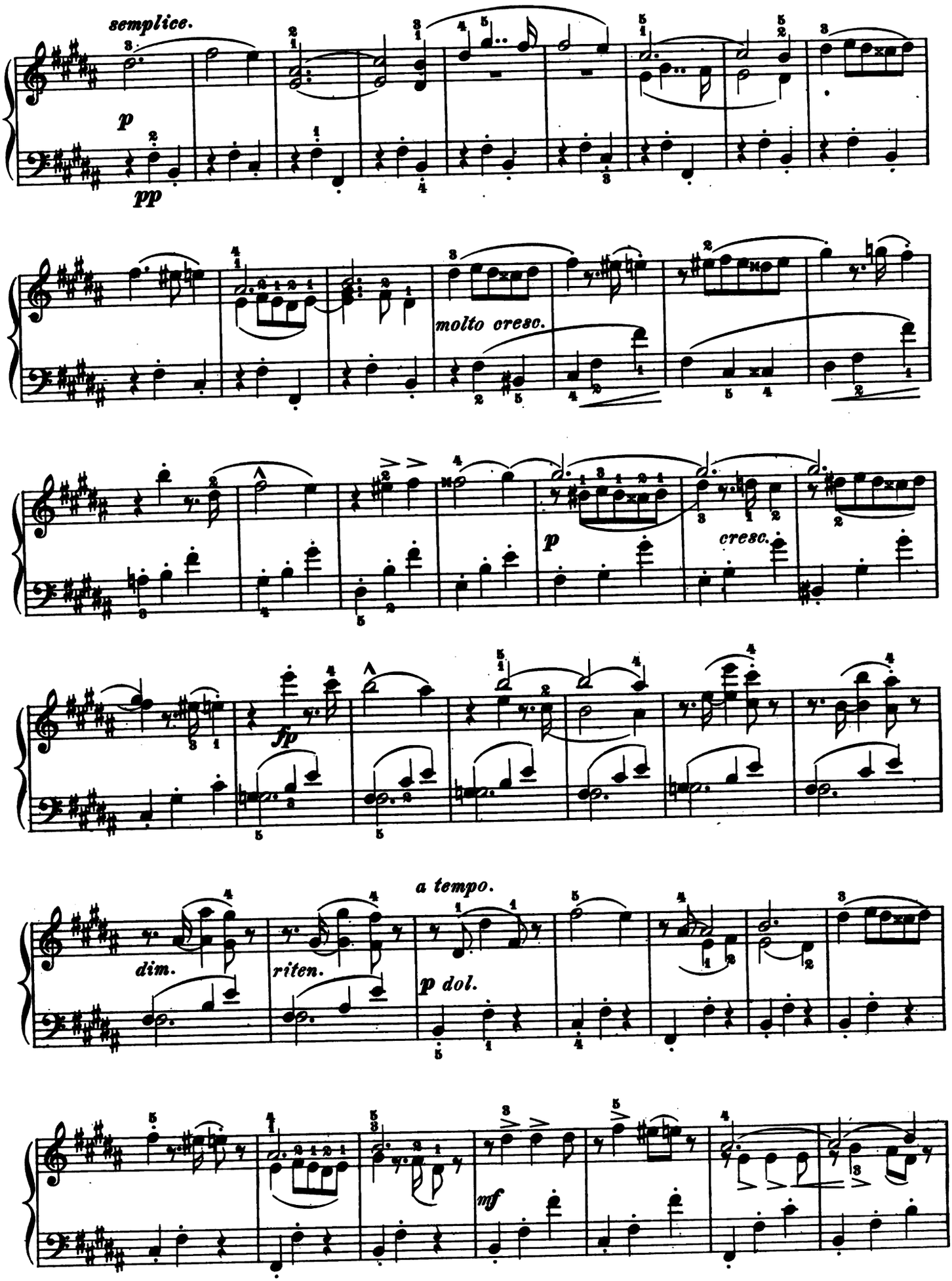
semplice.
p
pp
molto cresc.
p
cresc.
fp
a tempo.
dim.
riten.
p dol.
mf

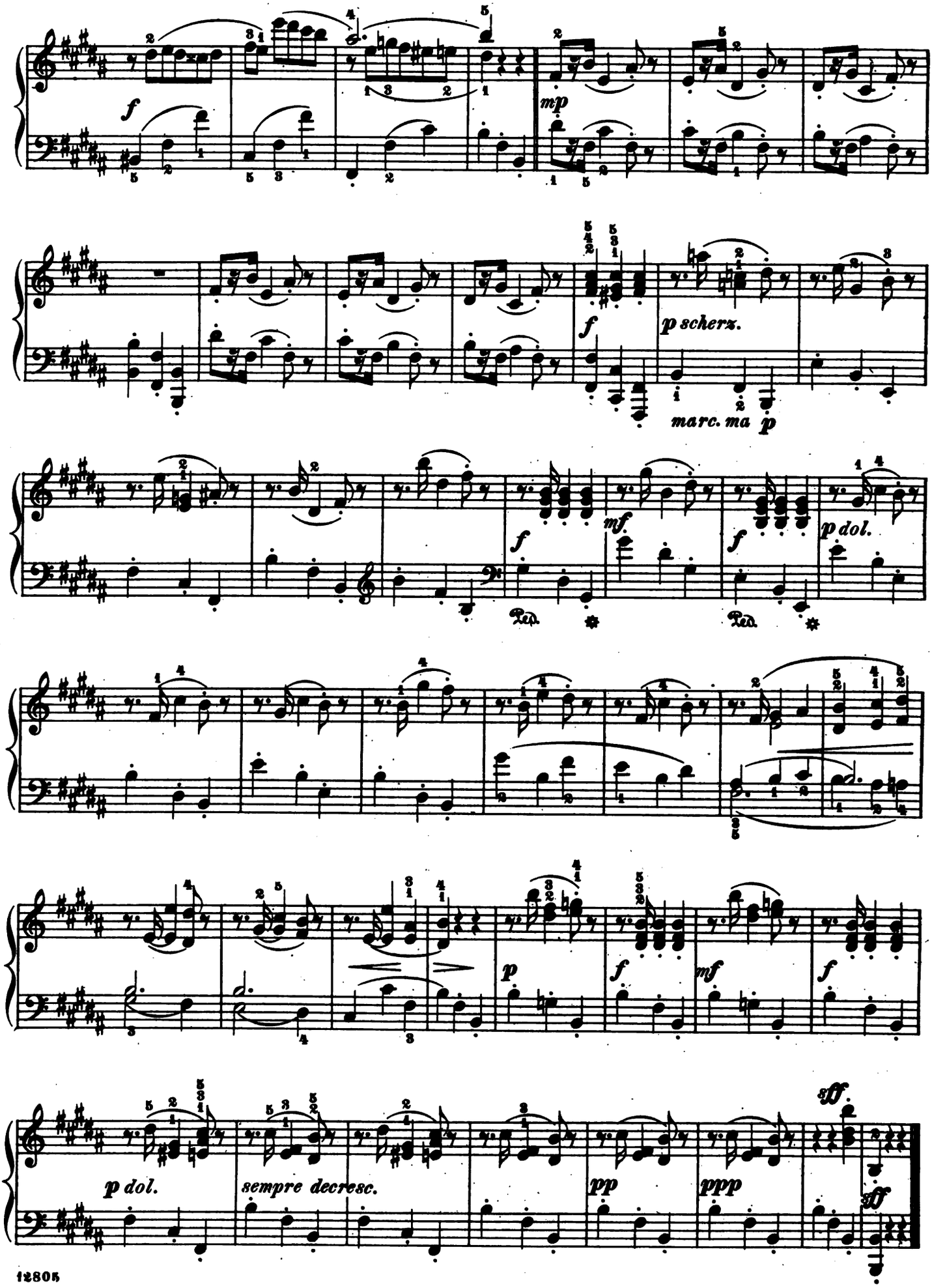
f
mp
f
p scherz.
marc. ma p
f
mf
f
p dol.
Ped.
Ped.
p
f
mf
f
p dol.
sempre decresc.
pp
ppp
sff
ff

Prélude.

Allegro vivace. (♩ = 100.)

19.

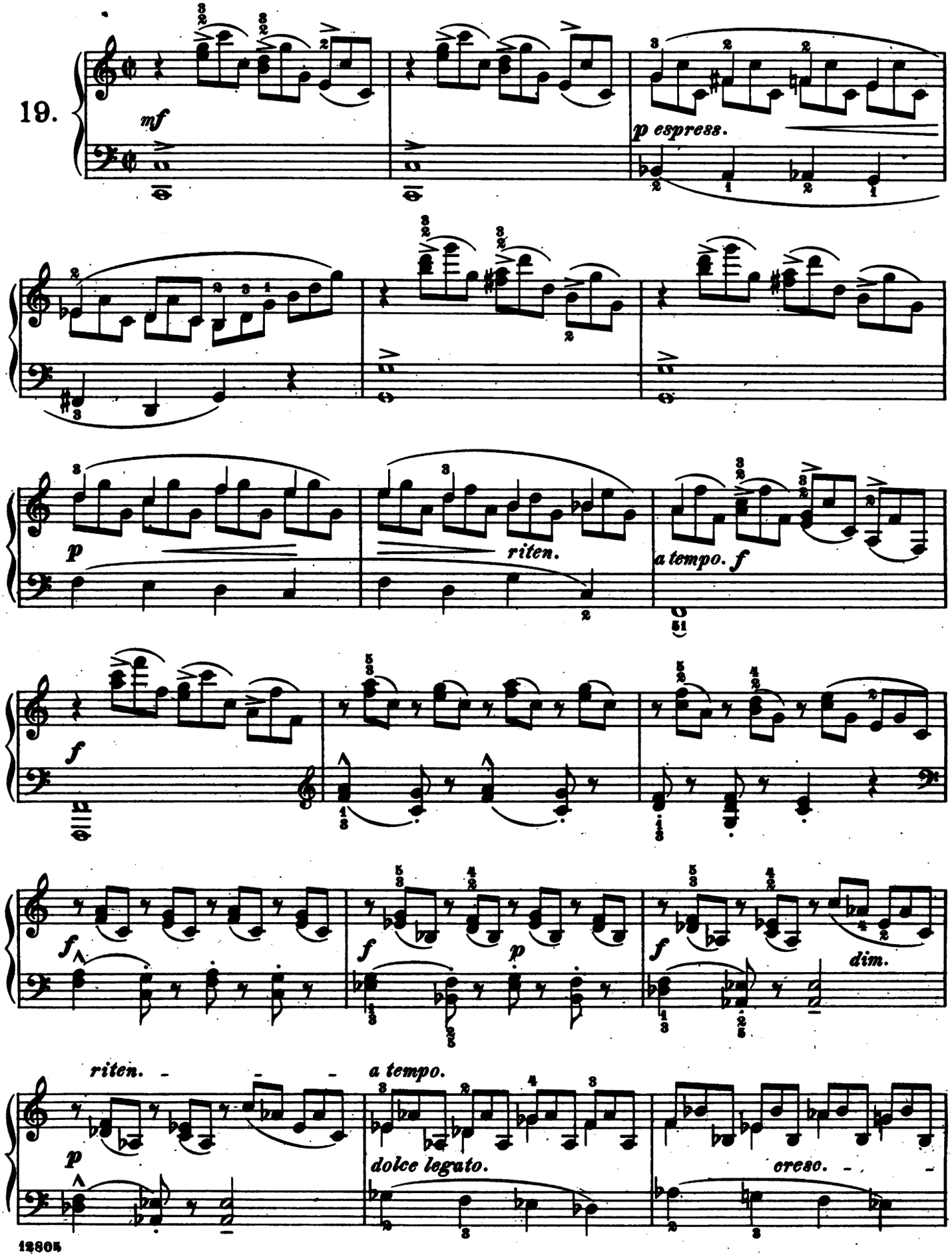

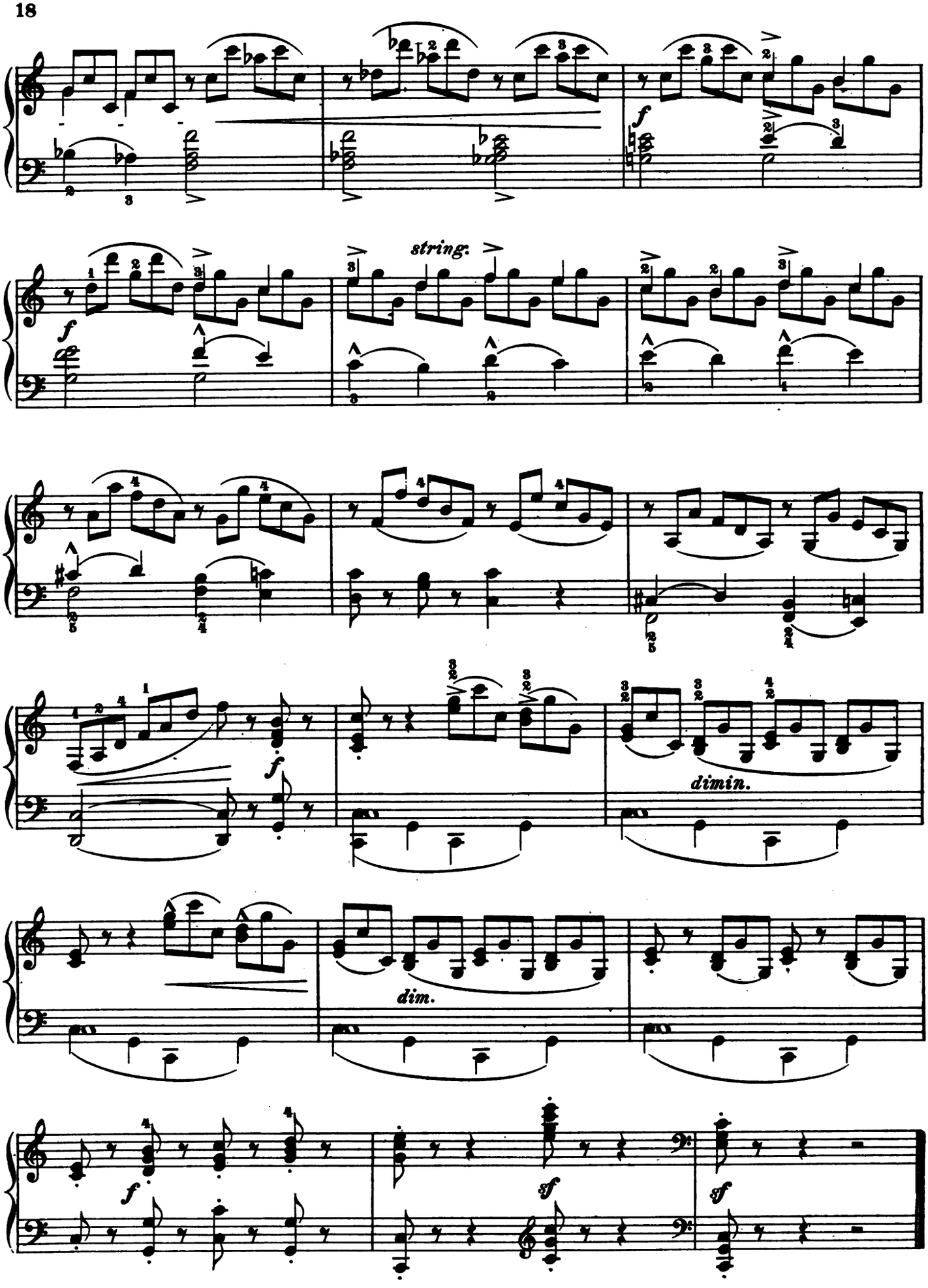
f
string.
f
dimin.
dim.
f
sf
sf

Impromptu.

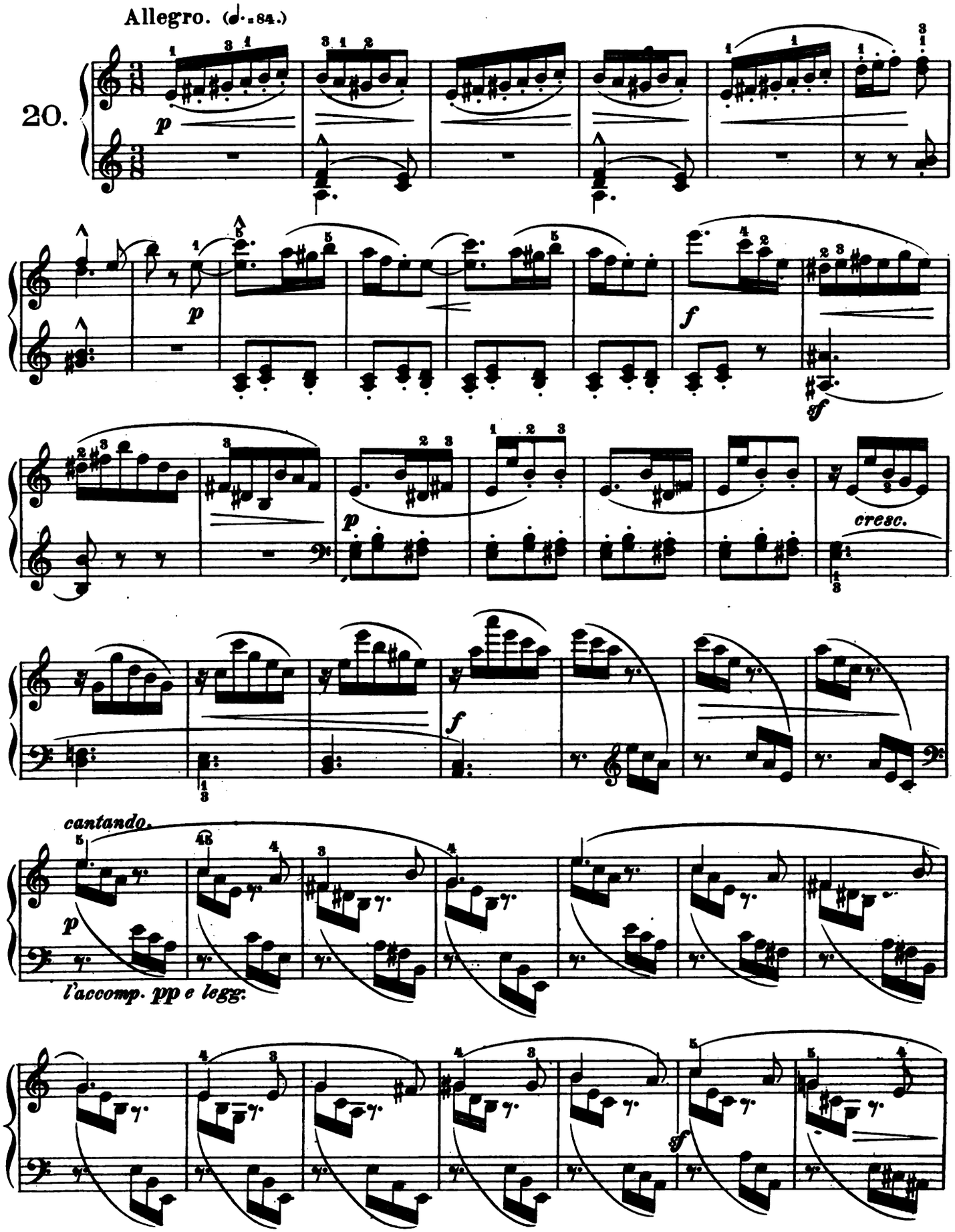

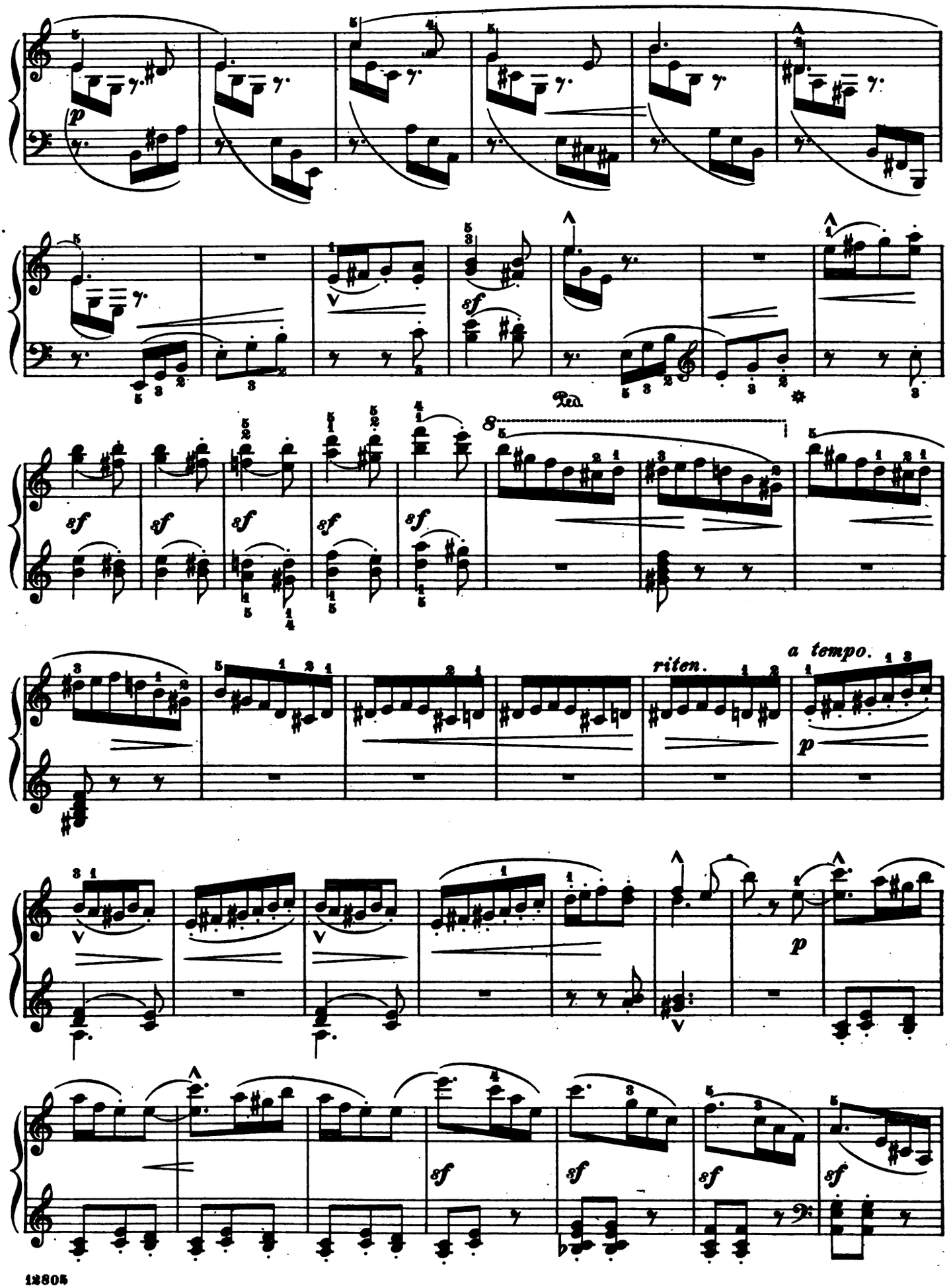
p
sf
Ped.
8
riten.
a tempo.
p
sf

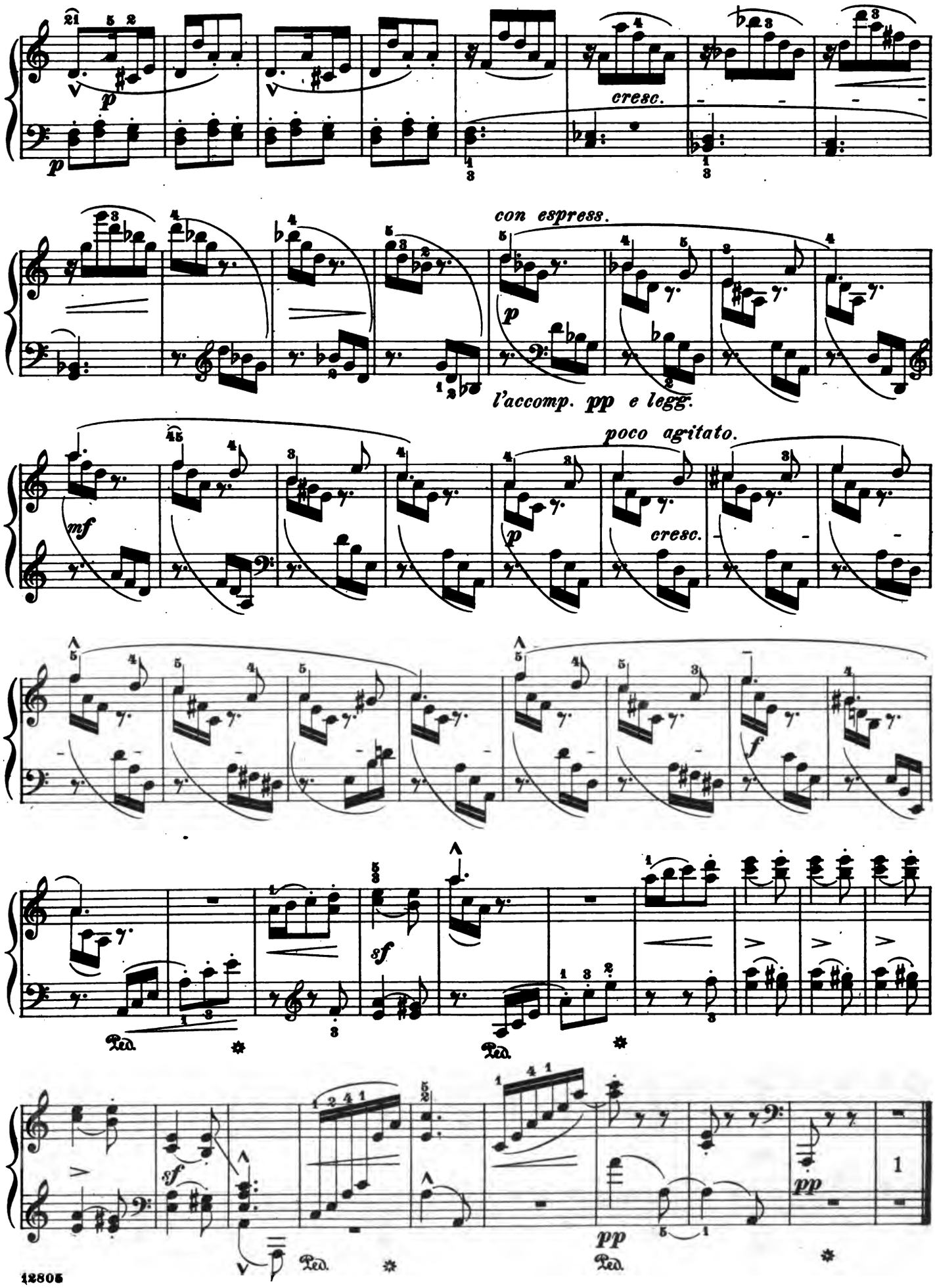
cresc.
con espress.
l'accomp. pp e legg.
poco agitato.
cresc.
Ped.
pp

Romanze.

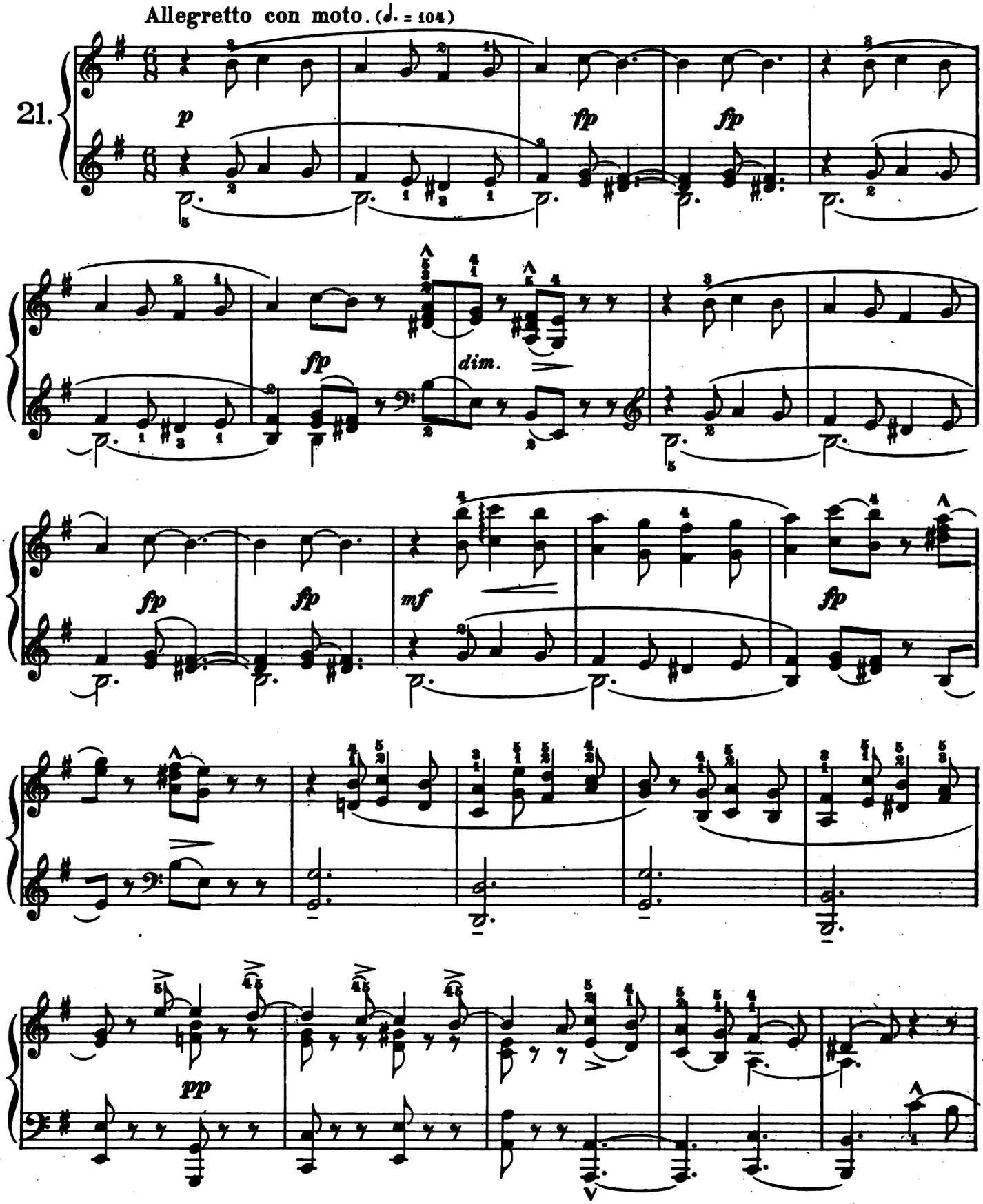

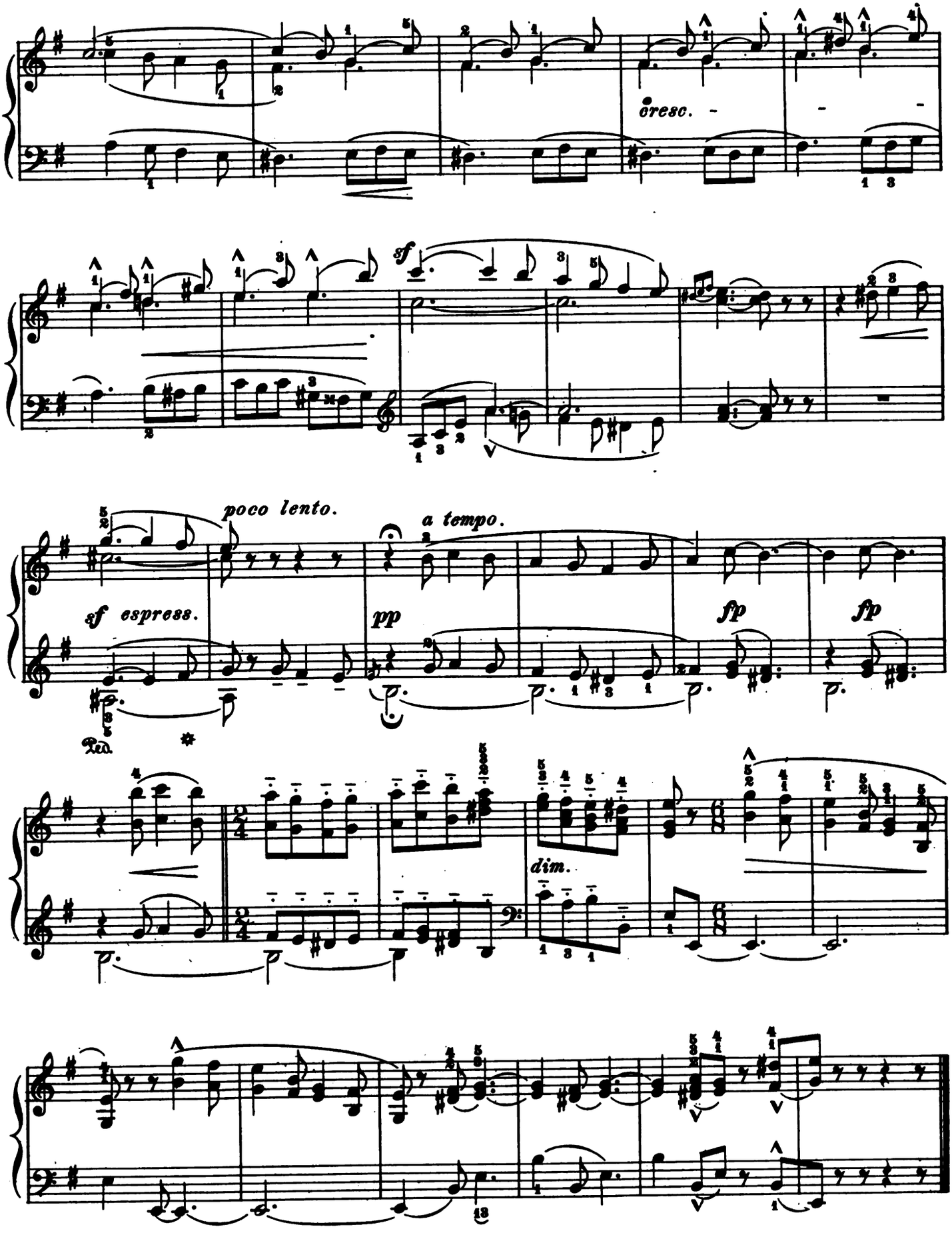
cresc.
sf
poco lento.
a tempo.
sf espress.
pp
fp
fp
Ped.
dim.

Lied.

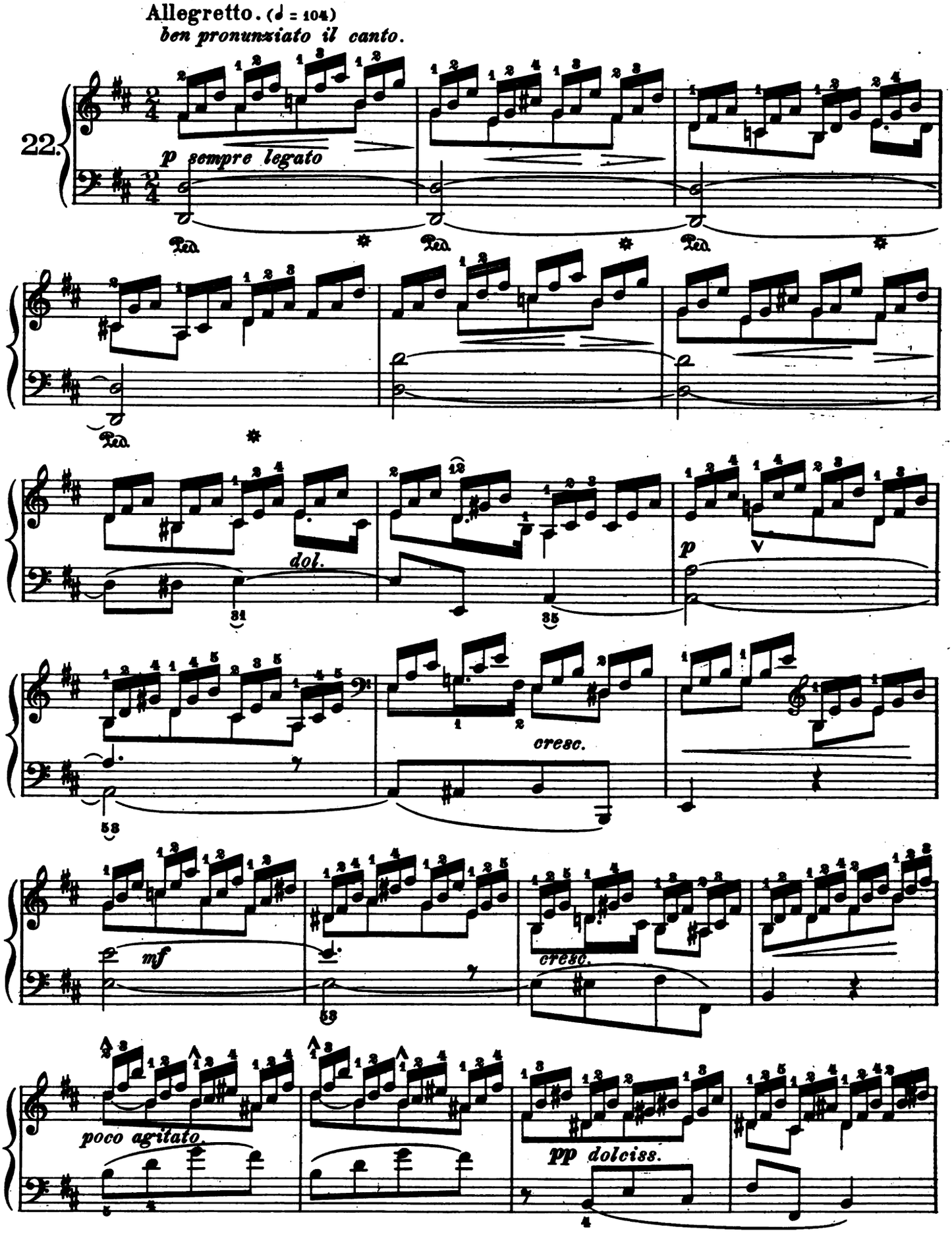
Allegretto. (♩ = 104)
ben pronunziato il canto.
22.
p sempre legato
Ped.
dol.
cresc.
mf
poco agitato.
pp dolciss.

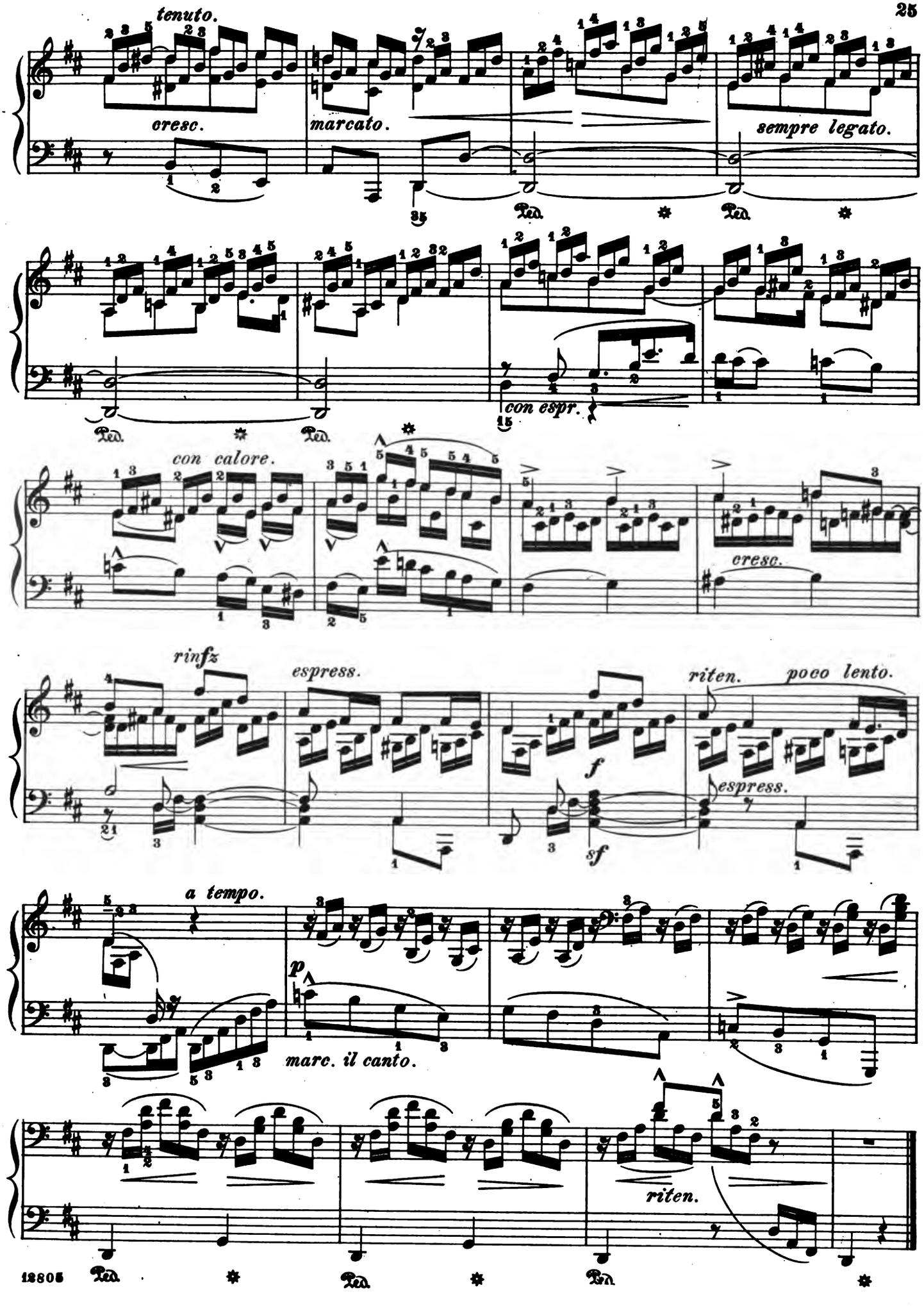
tenuto.
cresc.
marcato.
sempre legato.
con espr.
con calore.
cresc.
rinfz
espress.
riten.
poco lento.
espress.
a tempo.
marc. il canto.
riten.

Impromptu.

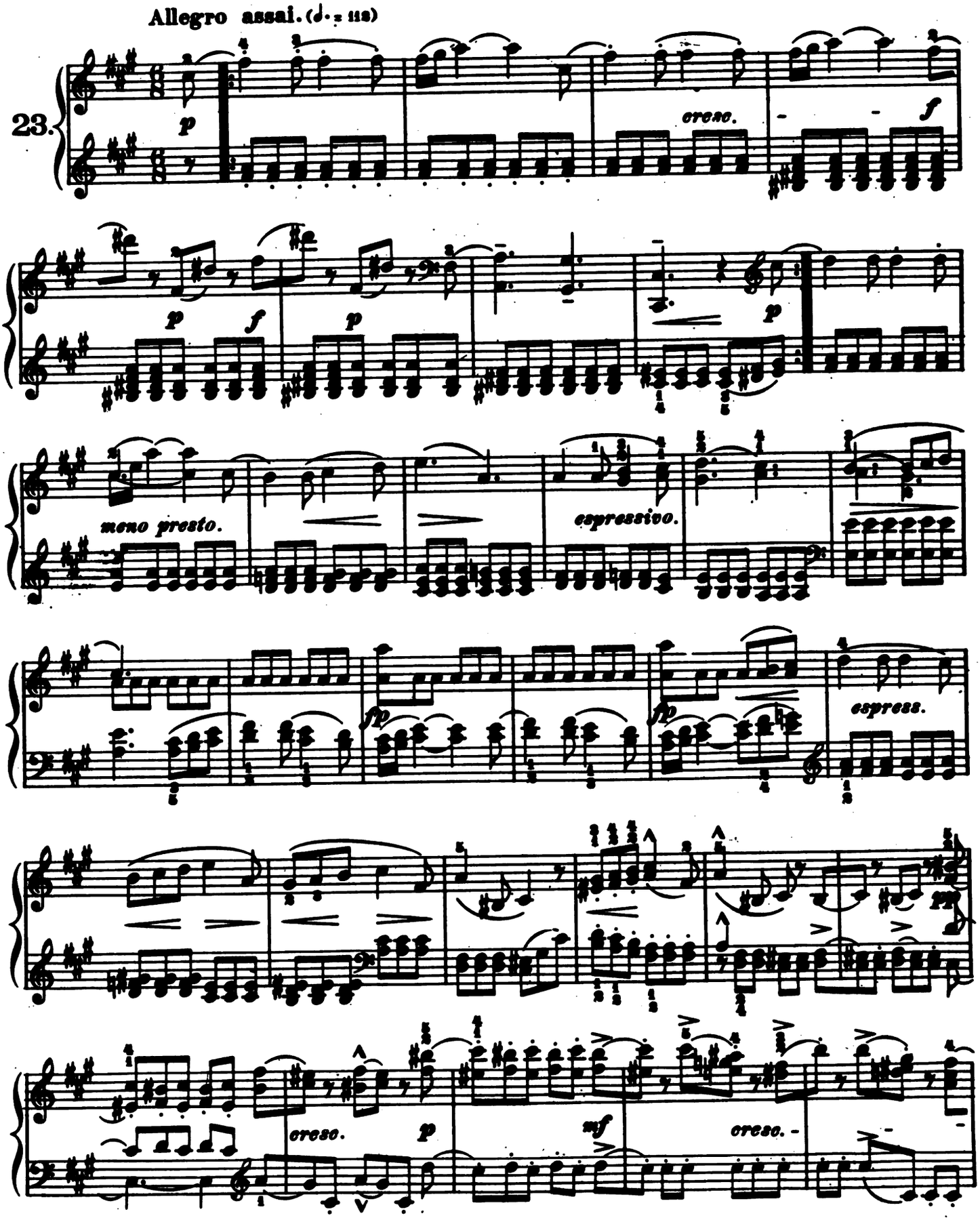
Allegro assai. (♩. = 112)
23.
p
cresc.
f
p
f
p
p
meno presto.
espressivo.
fp
fp
espress.
cresc.
p
mf
cresc.

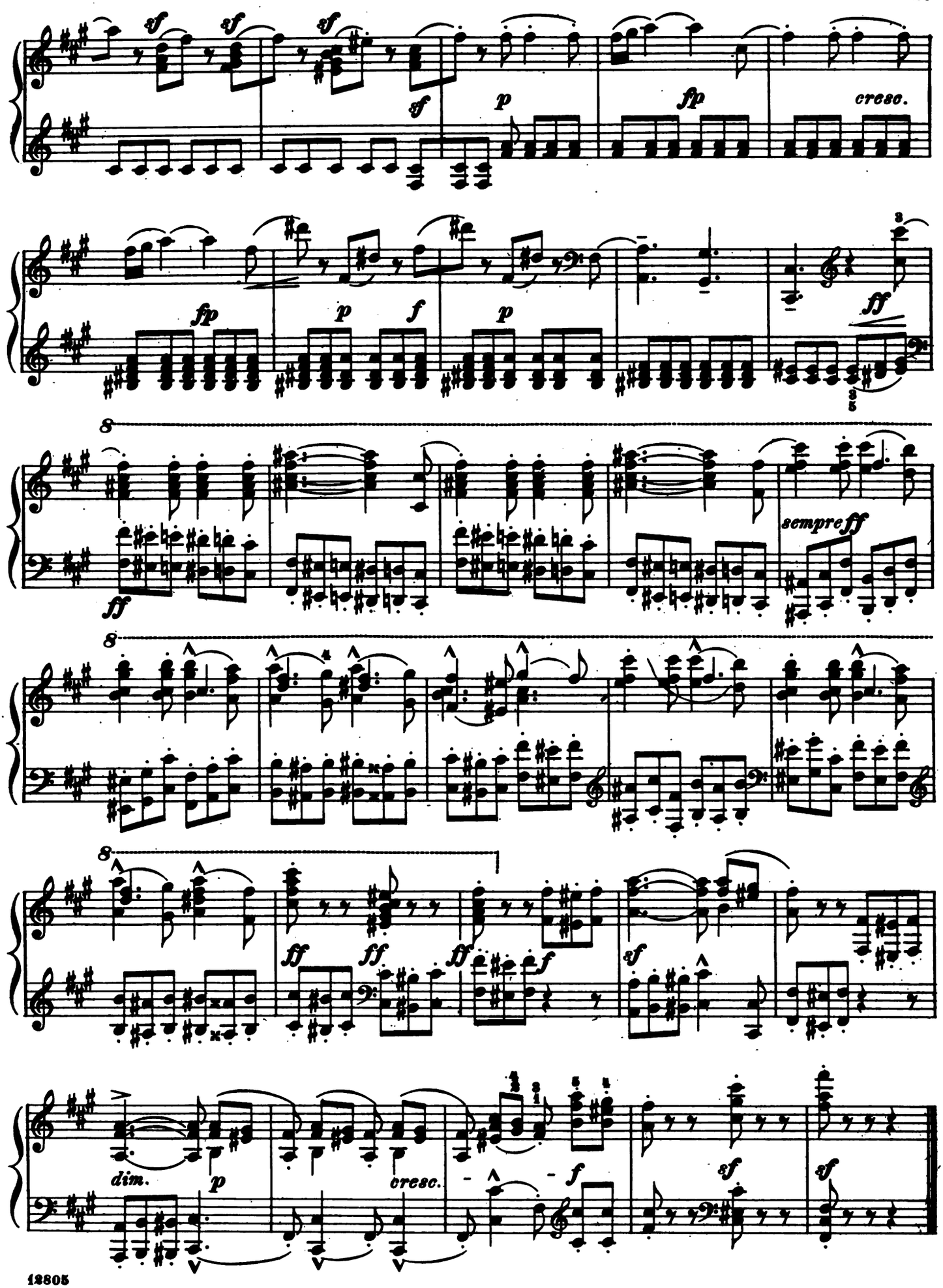
sf
sf
sf
sf
p
fp
cresc.
fp
p
f
p
ff
sempre ff
ff
ff
ff
ff
f
sf
dim.
p
cresc.
f
sf
sf

Capriccio.

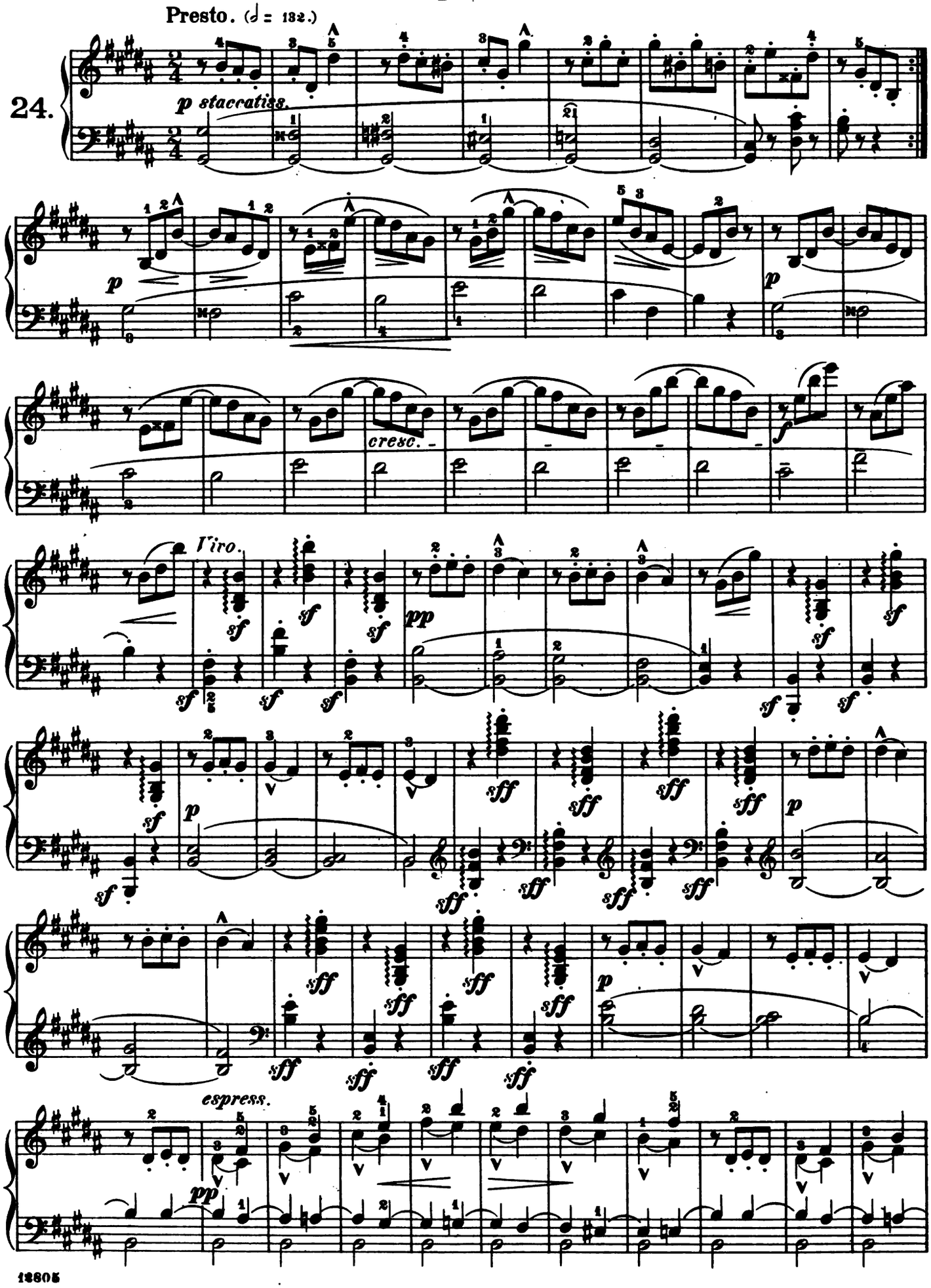

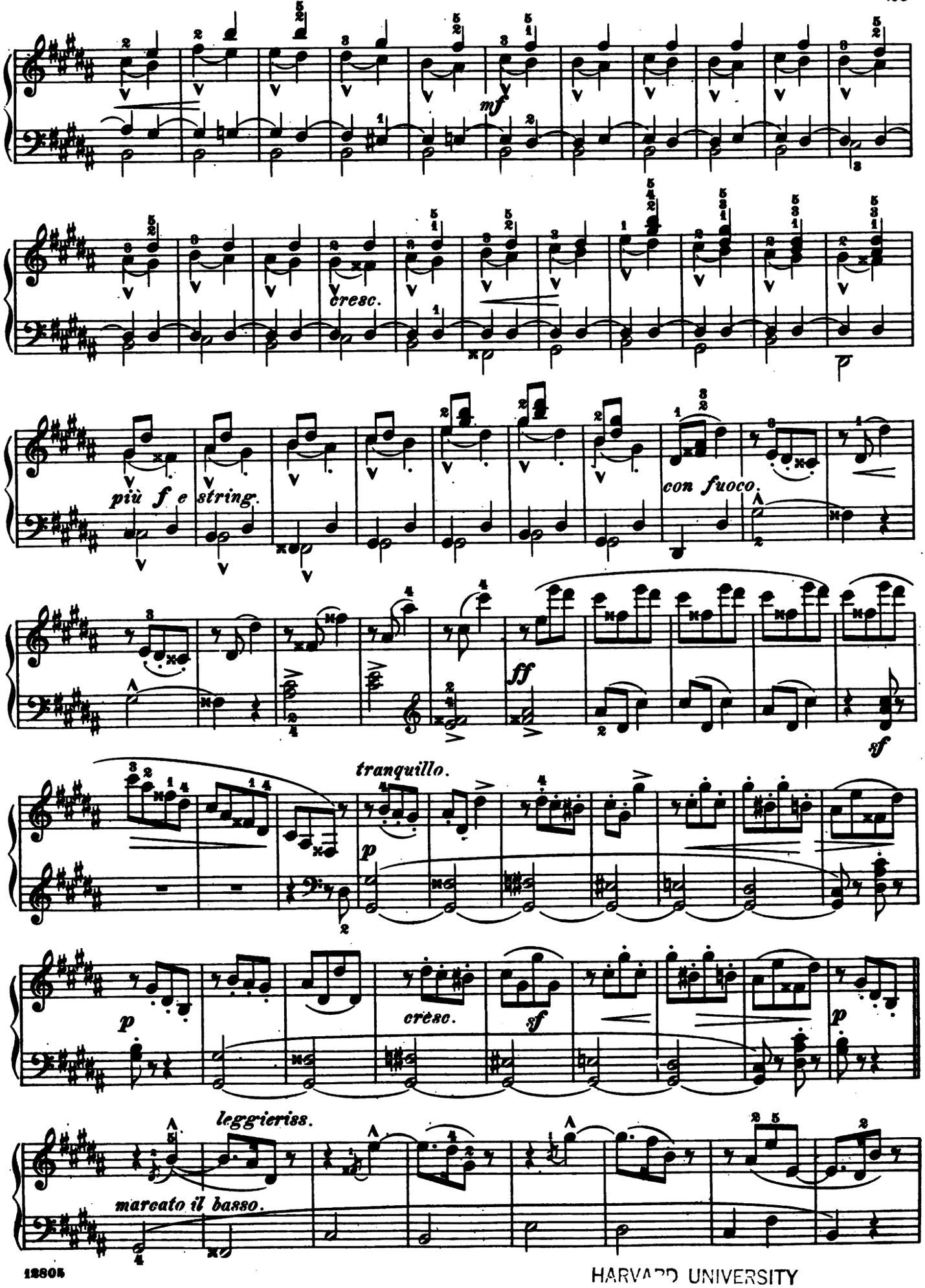

HARVARD UNIVERSITY
EDA KUHN LOEB MUSIC LIBRARY
CAMBRIDGE 38, MASS.

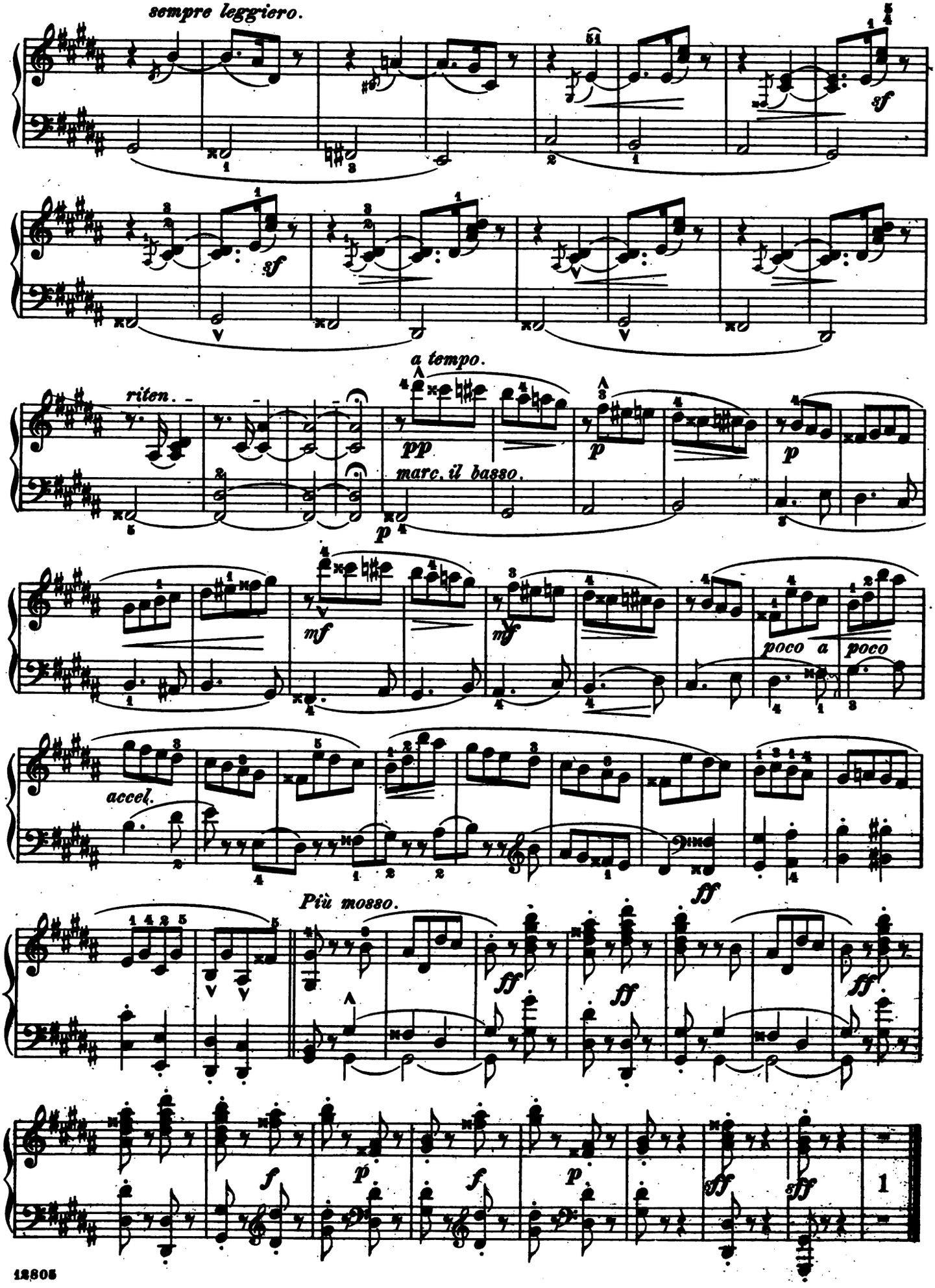
sempre leggiero.
sf
sf
a tempo.
riten.
pp
p
marc. il basso.
p
p
mf
mf
poco a poco
accel.
ff
Più mosso.
ff
ff
ff
f
p
f
p
sff
sff
1

Capriccio.

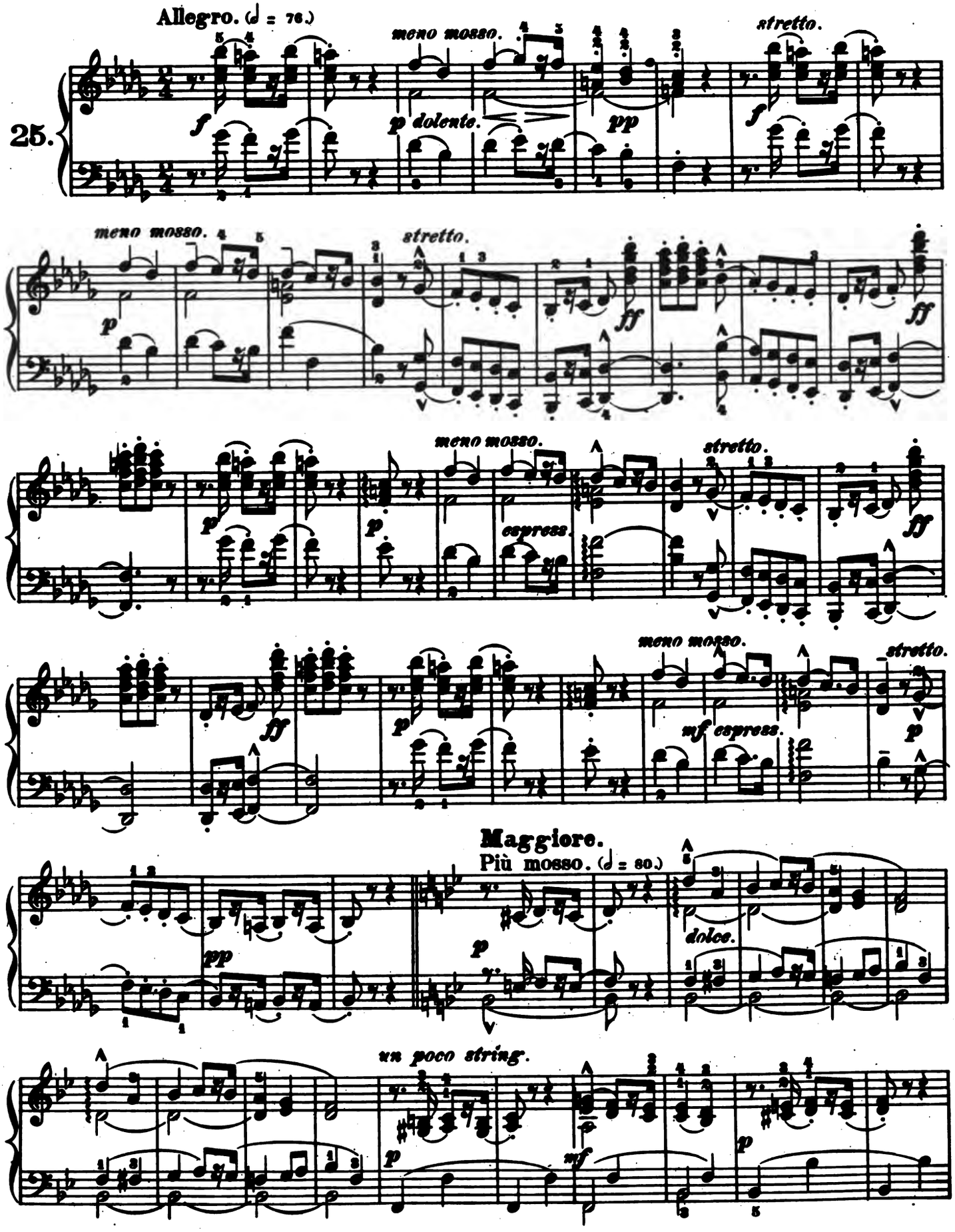
Allegro. (♩ = 76.)
25.
meno mosso.
stretto.
p dolente.
pp
f
ff
espress.
Maggiore.
Più mosso. (♩ = 80.)
dolce.
un poco string.
mf
mf espress.

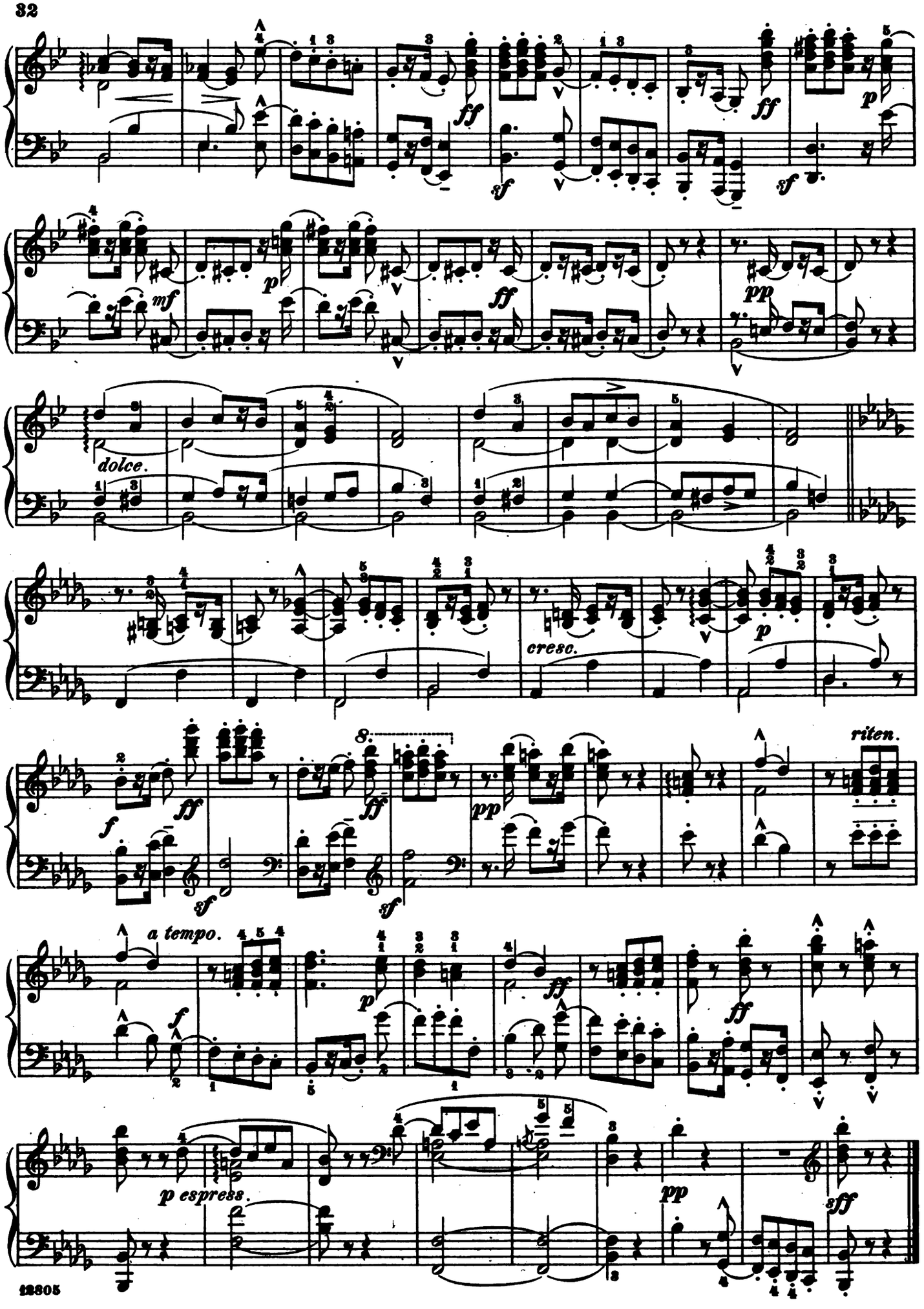
ff
sf
ff
p
mf
p
ff
pp
dolce.
cresc.
p
f
ff
sf
ff
sf
pp
riten.
a tempo.
f
p
ff
ff
p espress.
pp
sff

Églogue.

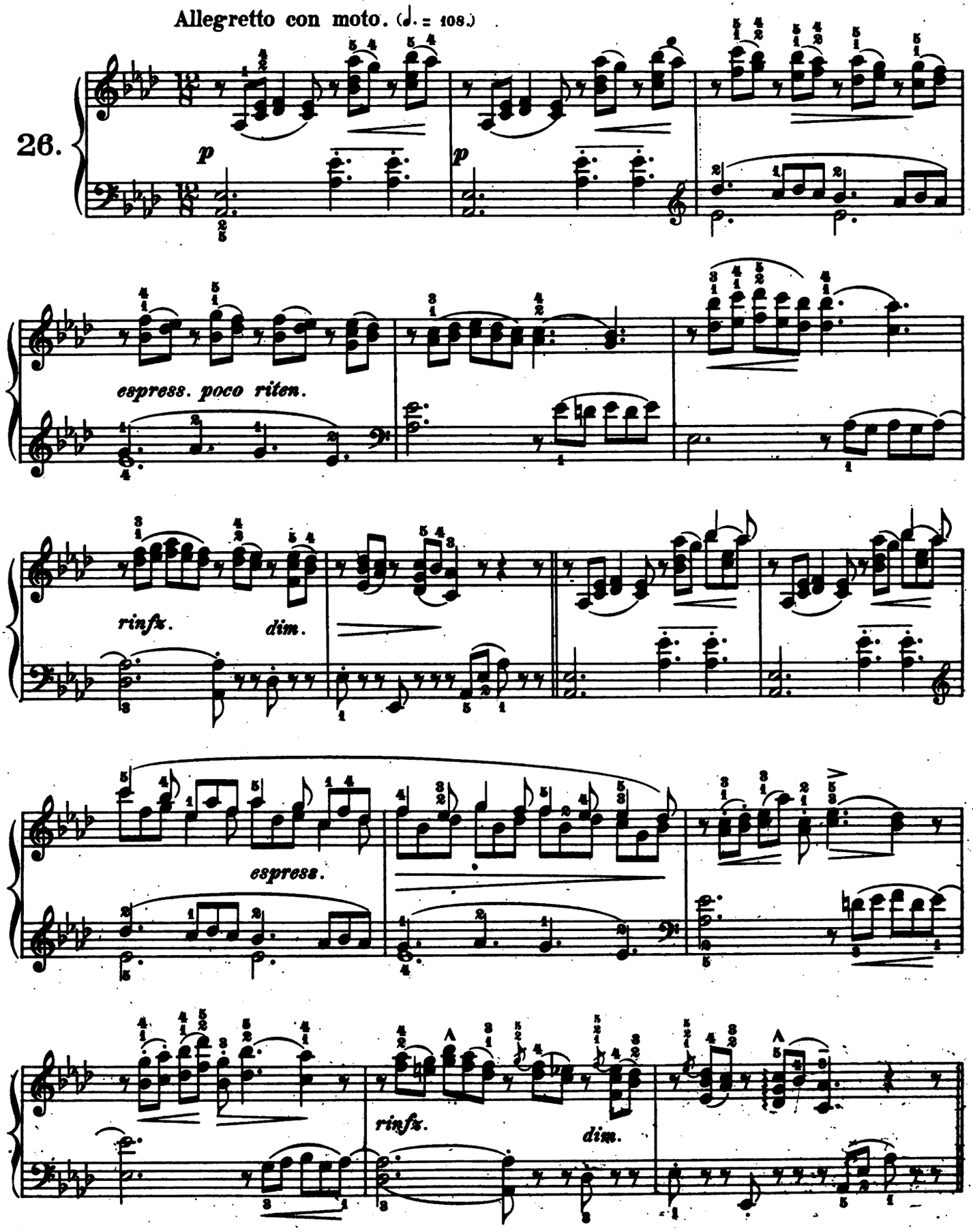
Allegretto con moto. (♩. = 108.)
26.
p
p
espress. poco riten.
rinfz.
dim.
espress.
rinfz.
dim.

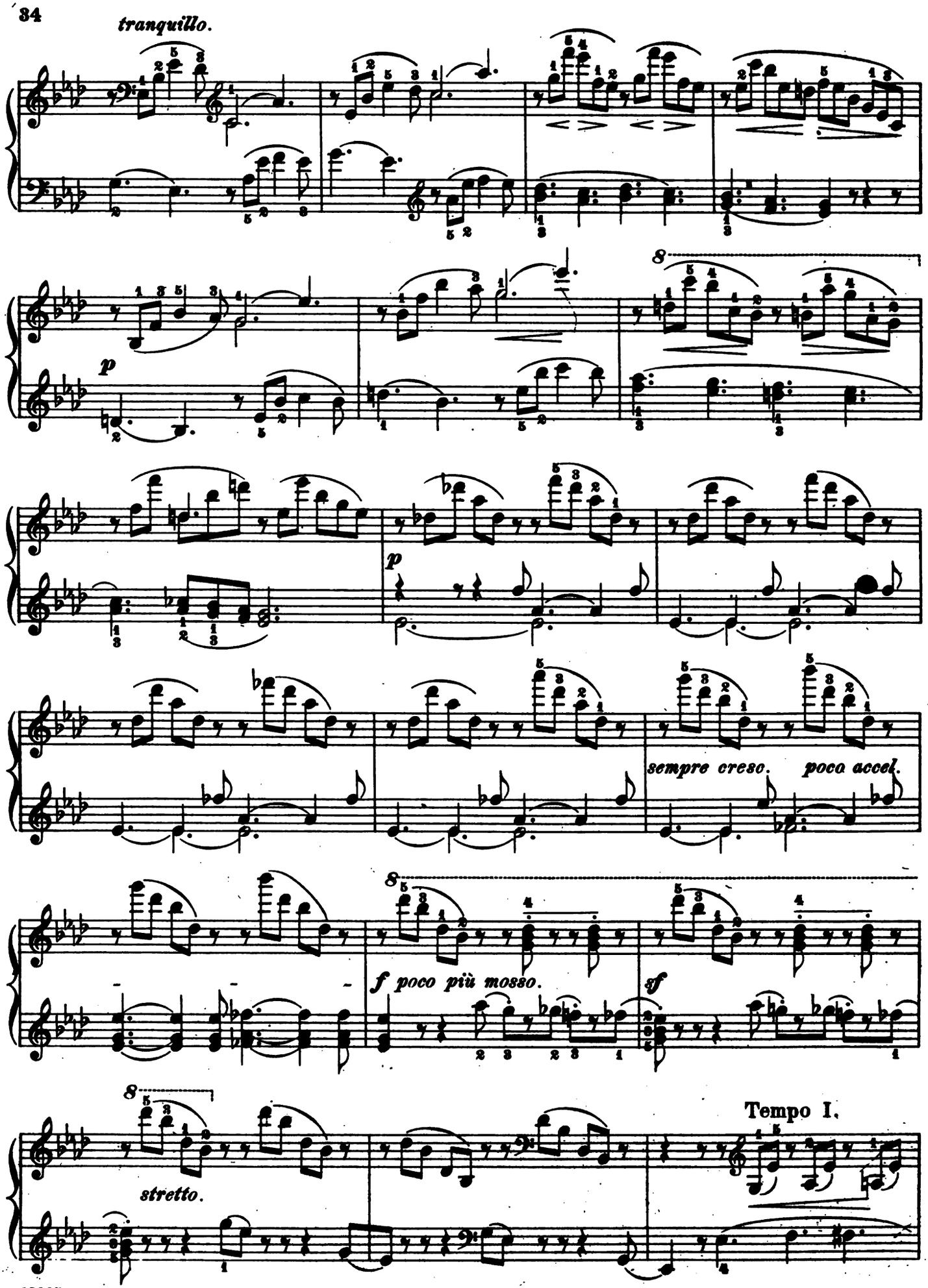
tranquillo.
p
p
sempre cresc.
poco accel.
f poco più mosso.
ff
stretto.
Tempo I.

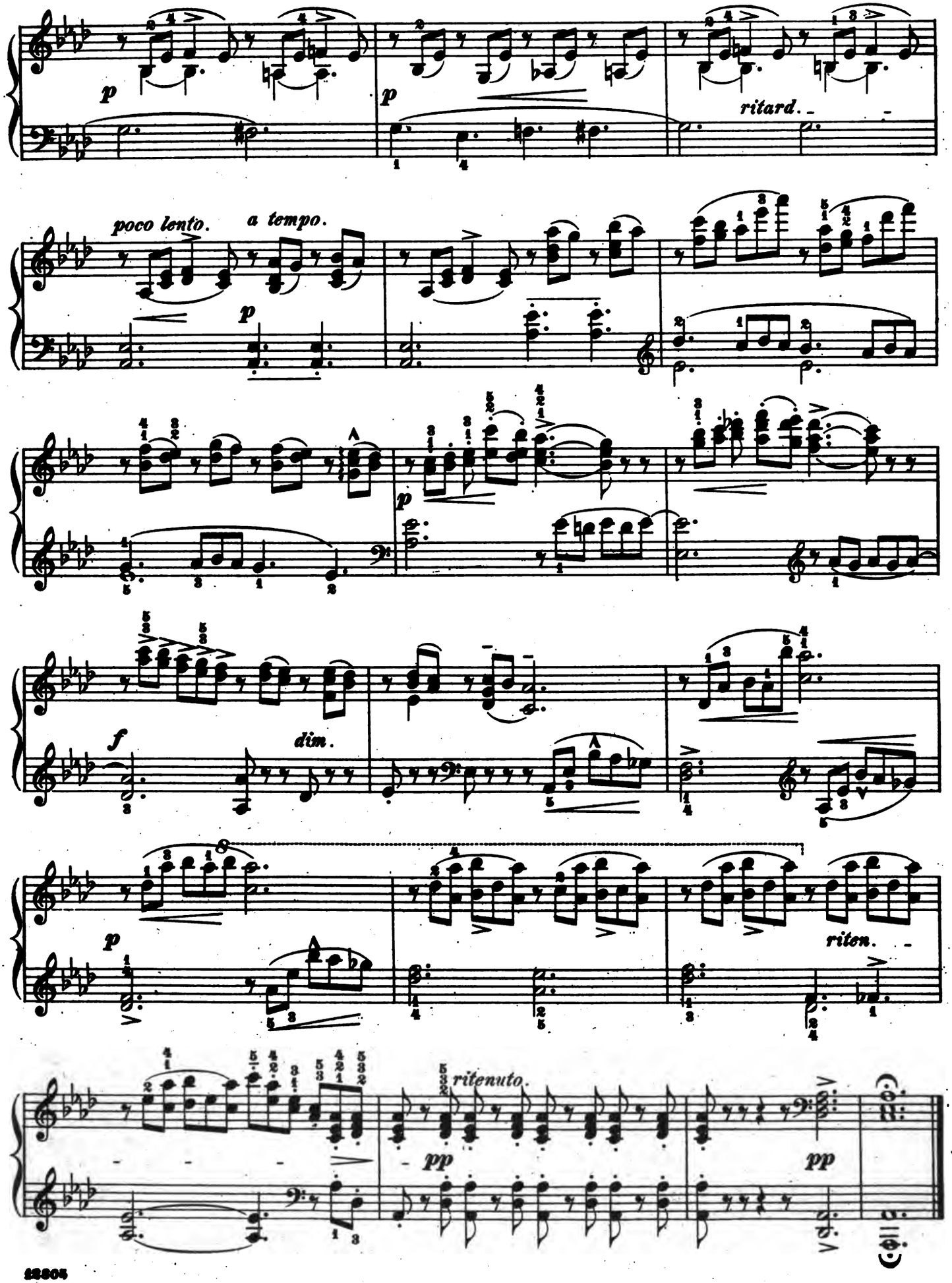
p
p
ritard.
poco lento.
a tempo.
p
p
f
dim.
p
riten.
ritenuto.
pp
pp

Mus 694 .3 .434
L'art de phraser; Twenty-six melodi
Loeb Music Library
AKV9137
3 2044 040 526 618